

**Leabharlann Náisiúnta na hÉireann
National Library of Ireland**

Collection List No. 77

Mansfield Papers

(MSS 9,197-9,198; 34,302-34,388; 38,174-38,499; 38,641; L 83-92; Map 156-186)

(Accession Nos. 1925, 2535, 3271, 3706, & 4102)

A collection of estate and family papers concerning the Mansfield family of Morrinstown Lattin, county Kildare and related families of Lattin, Snow, Woulfe, O'Kelly, Eustace, Alcock and d'Audebard de Ferussac, 1565-1954.

Compiled by Ciara McDonnell, 2003

TABLE OF CONTENTS

INTRODUCTION 9

The Family 9

The Estates 10

The Papers 11

Arrangement 12

Assessment 12

Bibliographical References 13

Mansfield Pedigree 14

Lattin Pedigree 16

I. ESTATE PAPERS 17

I.i. Mansfield Estate 17

I.i.1. Title Deeds 17

I.i.1.a. County Waterford 17

I.i.1.b. Counties Kildare and Meath 25

I.i.1.c. Latin Documents 26

I.i.2. Leases 27

I.i.2.a. County Waterford 27

I.i.2.b. County Meath 31

I.i.2.c. County Cork 32

I.i.2.d. County Kildare 32

I.i.2.e. County Tipperary 36

I.i.3. Tenant Agreements 37

I.i.4. Proposals for Leases 41

I.i.4.a. County Kildare 41

I.i.4.b. County Waterford 42

I.i.5. Evictions 42

I.i.6. Lease lists 43

I.i.7. Legal papers 43

I.i.8. Maps, Surveys and Valuations 52

I.i.8.a. County Waterford 52

I.i.8.b. County Kildare 52

I.i.8.c. County Tipperary 56

I.i.9. Financial Administration 56

I.i.9.a. Summary and mixed estate rentals and accounts 56

I.i.9.b. County Waterford 58

I.i.9.b.(a) Rentals, accounts and vouchers 59

I.i.9.b.(2) Account Books 65

I.i.9.c. County Kildare 65

I.i.9.c.(1) Rentals, accounts and vouchers for the Morrinstown estate 65

- I.i.9.c.(2) Rentals, accounts and vouchers for the Naas estate 73
 - I.i.9.c.(3) Rentals, accounts and vouchers for the Old Connell estate 81
 - I.i.9.c.(4) Rentals, accounts and vouchers of the Caragh estate 81
 - I.i.9.c.(5) Rentals, accounts and vouchers of Grazing land 82
 - I.i.9.c.(6) Rentals of Lattin's Bog 82
 - I.i.9.c.(7) Cottage Rents 83
 - I.i.9.c.(8) Account Books 83
 - I.i.9.d. County Meath 86
 - I.i.9.e. Accounts and vouchers for the Kildare estates in general 86
 - I.i.9.f. Income tax 89
 - I.i.9.f.(1) County Waterford 89
 - I.i.9.f.(2) County Kildare 89
 - I.i.10. Estate Correspondence 92
 - I.i.10.a. County Waterford 92
 - I.i.10.b. County Kildare 97
 - I.i.10.b.(1) Correspondence of John and Alexander Mansfield 97
 - I.i.10.b.(2) Correspondence of G.P.L. Mansfield 98
 - I.i.10.b.(2).A. General Correspondence 98
 - I.i.10.b.(2).B. Specific Correspondence 99
 - I.i.10.b.(3) Correspondence of Edmund Alexander Mansfield 109
 - I.i.10.b.(4) Correspondence of George Mansfield 111
 - I.i.10.b.(5) Correspondence of Eustace Lattin Mansfield 113
 - I.i.10.b.(6) Correspondence of Patrick Mansfield 114
 - I.i.11. Estate Papers of Edward Oswald Mansfield 115
 - I.i.12. Caragh Relief Committee 115
 - I.i.13. Other relief and aid 117
 - I.i.14. Irish Land Commission 117
 - I.i.15. Drainage 121
 - I.i.15.a. County Waterford 121
 - I.i.15.b. County Kildare 121
 - I.i.15.b.(1) Printed items 121
 - I.i.15.b.(2) Maps, plans, accounts, invoices and related papers 121
 - I.i.15.b.(3) Drainage paysheets 122
 - I.i.16. Miscellaneous estate items 123
- I.ii. Lattin Estate 123*
- I.ii.1. Title Deeds 123
 - I.ii.1.a. County Kildare 123
 - I.ii.1.b. County Waterford 131
 - I.ii.2. Leases 133
 - I.ii.2.a. County Kildare 133
 - I.ii.2.a.(1) Morristown 133
 - I.ii.2.a.(2) Naas and surrounding areas 137
 - I.ii.2.a.(3) Cradockstown 144
 - I.ii.2.a.(4) Rathasker 144
 - I.ii.2.a.(5) Westown 145
 - I.ii.2.a.(6) Thomastown 146

- I.ii.2.a.(6) Herbertstown 146
 - I.ii.2.b. County Waterford 147
 - I.ii.2.c. County Kilkenny 147
 - I.ii.3. Tenant Agreements 149
 - I.ii.4. Proposals for Leases 151
 - I.ii.5. Evictions 152
 - I.ii.6. Employment 152
 - I.ii.7. Lease Lists 152
 - I.ii.8. Legal Papers 153
 - I.ii.9. Maps, Surveys and Valuations 158
 - I.ii.9.a. County Kildare 158
 - I.ii.9.b. County Waterford 159
 - I.ii.10. Financial Administration 159
 - I.ii.10.a. Rentals 159
 - I.ii.10.b. Account Books 160
 - I.ii.10.c. Accounts and Vouchers 160
 - I.ii.11. Estate Correspondence 161
 - I.ii.11.a. General Correspondence 162
 - I.ii.11.b. Specific correspondence 162
 - I.ii.11.c. Letters from John Hackett relating to the Waterford and Kilkenny estates 165
 - I.ii.12. Miscellaneous Papers 166
- I.iii. Woulfe Estate 166*
 - I.iii.1. Title Deeds 166
 - I.iii.2. Leases 170
 - I.iii.2.a. County Waterford 170
 - I.iii.2.b. County Tipperary 171
 - I.iii.3. Tenant Agreements 173
 - I.iii.4. Lease Lists 174
 - I.iii.5. Legal Papers 174
 - I.iii.6. Maps, surveys and valuations 175
 - I.iii.7. Financial Administration 176
 - I.iii.8. Estate Correspondence 177
- I.iv. Snow Estate 177*
 - I.iv.1. Title Deeds 178
 - I.iv.2. Leases 180
 - I.iv.2.a. County Kilkenny 180
 - I.iv.2.b. County Waterford 182
 - I.iv.2.c. County Tipperary 183
 - I.iv.3. Tenants Agreements 183
 - I.iv.4. Lease Lists 184
 - I.iv.5. Legal Papers 185
 - I.iv.6. Maps, Surveys & Valuations 186
 - I.iv.7. Financial Administration 186
 - I.iv.8. Estate Correspondence 187
 - I.iv.9. Miscellaneous Estate Papers 188

- I.v. Alcock Estate 188*
 - I.v.1 Title Deeds 188
 - I.v.2. Leases 189
 - I.v.3. Tenants Agreements 191
 - I.v.4. Lease Lists 192
 - I.v.5. Legal Papers 192
- I.vi. Eustace Estate 193*
 - I.vi.1. Title Deeds 193
 - I.vi.2. Leases 193
 - I.vi.3. Lease Lists 194
 - I.vi.4. Maps, Surveys and Valuations 194
 - I.vi.5. Legal Papers 194
- I.vii. O'Kelly Estate 195*
 - I.vii.1. Maps, Surveys and Valuations 195
 - I.vii.2. Financial Administration 196
 - I.vii.3. Estate Correspondence 197
 - I.vii.4. Local Administration 199
 - I.vii.5. O'Kelly Trust 199
 - I.vii.5.a. Correspondence 199
 - I.vii.5.b. Financial Administration 203

II. FARM & GARDENS 207

- II.i. Labourers Accounts 207*
 - II.i.1. Workmen's Account Books 207
 - II.i.2. Loose Pay Sheets 208
- II.ii. Account Books & Stock Accounts 208*
- II.iii. Steward's Account Books 210*
- II.iv. Loose Accounts 211*
- II.v. Farm and estate vouchers and accounts 212*
- II.vi. Agreements 212*
- II.vii. Correspondence 212*
- II.viii. Employment of farm staff 213*
- II.ix. Workmen's Insurance 213*
- II.x. Plants & Gardening 214*
- II.xi. Other Papers 214*

III. HOUSEHOLD RECORDS 215

- III.i. Mansfield Family 215*
 - III.i.1. Inventories of furniture 215
 - III.i.2. Household Renovations 216
 - III.i.2.a. Correspondence 216

- III.i.2.b. Estimates 217
- III.i.2.c. Legal papers 217
- III.i.2.d. Plans and drawings 217
- III.i.2.e. Building accounts and vouchers 218
- III.i.2.f. Account Books 218
- III.i.2.g. Tradesmen and labour accounts 218
- III.i.3. Household Insurance 218
- III.i.4. Household accounts 219
 - III.i.4.a. Household and personal accounts and vouchers 219
 - III.i.4.b. Legal expenses 221
 - III.i.4.c. Household volumes 221
 - III.i.4.c.(1) Cashbooks 221
 - III.i.4.c.(2) Ledgers and household account books 222
 - III.i.4.c.(3) Small account books 222

III.ii. Lattin Family 222

- III.ii.1. Household accounts and vouchers 223
- III.ii.2. Account Books 223

III.iii. Snow Family 224

III.iv. Woulfe Family 224

III.v. O'Kelly Family 224

- III.v.1. Inventories of furniture 225
- III.v.2. Household and personal vouchers and accounts 225

IV. FAMILY PAPERS 226

IV.i. Mansfield Family 226

- IV.i.1. Marriage & Testamentary Material 226
 - IV.i.1.a. Marriage Settlements 226
 - IV.i.1.b. Related Marriage Material 227
 - IV.i.1.c. Wills 229
 - IV.i.1.d. Related Testamentary Material 231
- IV.i.2. Military, Public & Political Roles 232
 - IV.i.2.a. Military Roles 233
 - IV.i.2.b. Public Roles within the Community 234
 - IV.i.2.b.(1) Appointments & Awards 234
 - IV.i.2.b.(2) Public Administration 235
 - IV.i.2.b.(3) Political Roles 239
- IV.i.3. Legal Papers 240
- IV.i.4. Personal Papers 243
 - IV.i.4.a. John Mansfield (b. 1683) 243
 - IV.i.4.b. John Mansfield (d. 1817) 243
 - IV.i.4.c. Alexander Mansfield (d. 1842) 244
 - IV.i.4.d. Paulina Mansfield (née Lattin) 245
 - IV.i.4.e. William Henry Mansfield 245
 - IV.i.4.f. Richard Walter Mansfield 246

- IV.i.4.g. Edward Oswald Mansfield 246
- IV.i.4.h. Walter George Mansfield 246
- IV.i.4.i. Alexander John Mansfield (d. 1901) 247
- IV.i.4.j. Edmund Alexander Mansfield (d. 1914) 247
 - IV.i.4.j.(1) Personal Papers 247
 - IV.i.4.j.(2) Diaries & Notebooks 248
- IV.i.4.k. G.P.L. Mansfield (d. 1889) 248
 - IV.i.4.k.(1) Personal Correspondence 248
 - IV.i.4.k.(2) Financial Papers 251
 - IV.i.4.k.(3) Personal Papers 252
 - IV.i.4.k.(4) Diaries & Notebooks 253
- IV.i.4.l. George Mansfield & his wife Alice (nee d' Audebard de Ferussac) 255
 - IV.i.4.l.(a) Personal Correspondence 255
 - IV.i.4.l.(2) Financial Papers 257
 - IV.i.4.l.(3) Personal Papers 257
 - IV.i.4.l.(4) Diaries & Notebooks of George Mansfield 259
 - IV.i.4.l.(5) Diaries and notebooks of Alice Mansfield 259
- IV.i.4.m. Maude Mansfield 260
- IV.i.4.n. Margaret Cecile Mansfield & her husband Edward John Nettlefold 260
- IV.i.4.o. Tirso Lattin Mansfield 261
- IV.i.4.p. Alexander Lattin Mansfield 262
- IV.i.4.q. Henry Marie Lattin Mansfield 262
- IV.i.4.r. Mary Alice Philomena Mansfield 263
- IV.i.4.s. Eustace Lattin Mansfield & his wife Mabel Edith Clare Mansfield (nee Paget) 263
 - IV.i.4.s.(1) Personal Papers 263
 - IV.i.4.s.(2) Financial Papers 264
- IV.i.4.t. Patrick Mansfield 265
- IV.i.5. Family History 265
- IV.i.6. Sport & Leisure 267
- IV.i.7. Family Trusts 269
- IV.i.8. Other Family Papers 272
- IV.i.9. Newspapers 274
- IV.i.10. Miscellaneous Family Papers 276
- IV.ii. Lattin Family 278*
 - IV.ii.1. Marriage & Testamentary Material 278
 - IV.ii.1.a. Marriage settlements and related material 278
 - IV.ii.1.b. Wills and related testamentary material 278
 - IV.ii.2. Legal Papers 279
 - IV.ii.3. Family History 283
 - IV.ii.4. Personal Papers 283
 - IV.ii.4.a. Patrick Lattin (d. 1732) 283
 - IV.ii.4.b. George Lattin and his wife Catherine (nee Ferrall) 284
 - IV.ii.4.c. Patrick Lattin 287
 - IV.ii.4.c.(1) Correspondence of family members 287
 - IV.ii.4.c.(4) Correspondence of friends 290

- IV.ii.4.c.(3). General Letters 294
- IV.ii.4.c.(4) Personal Papers 294
- IV.ii.4.c.(5) Letters to Elizabeth Lattin (née Snow) 297
- IV.ii.4.c.(6) Writings 297
- IV.iii. Snow Family 302*
 - IV.iii.1. Marriage & Testamentary Material 302
 - IV.iii.2. Legal Papers 302
 - IV.iii.3. Papers of Robert Snow (Junior) 303
 - IV.iii.3.a. Personal Papers 303
 - IV.iii.3.b. Correspondence 304
- IV.iv. Woulfe Family 307*
 - IV.iv.1. Public Roles 307
 - IV.iv.2. Testamentary Material 307
 - IV.iv.3. Legal Papers 308
- IV.v. Alcock Family 308*
- IV.vi. Eustace Family 309*
- IV.vii. O'Kelly Family 310*
 - IV.vii.1. Public Administration 310
 - IV.vii.2. Legal Papers 311
 - IV.vii.3. Personal Papers 311
- IV.viii. De Ferussac Family 312*
 - IV.viii.1. Papers relative to births, marriages and deaths 313
 - IV.viii.1.a. Birth 313
 - IV.viii.1.b. Marriage 314
 - IV.viii.1.c. Death 314
 - IV.viii.2. Personal Papers 315
 - IV.viii.2.a. Correspondence 315
 - IV.viii.2.b. Other Papers 317
 - IV.viii.3. Legal and Financial Papers 319
 - IV.viii.4. Family History 320
 - IV.viii.5. Papers concerning related families 321
 - IV.viii.5.a. Pleurre Family 321
 - IV.viii.5.b. Boucher d'Orsay Family 321
 - IV.viii.5.c. De Rozet Family 322
 - IV.viii.5.d. Barjon Family 322
 - IV.viii.6. Miscellaneous Family Papers 322

INDEX 324

INTRODUCTION

The Family

The Mansfield family of Morrinstown Lattin date from the time of Henry II when Sir Rodulphus Mansfield came to Ireland from Nottinghamshire. He was granted estates in counties Armagh, Derry, Waterford, Cork and Limerick, and settled at Killongford and Ballinamultina in county Waterford. The estates of his descendant, Walter Mansfield, were confiscated because of his part in the 1641 Rebellion and he was transplanted to Connaught. After the Restoration he recovered part of the Ballinamultina estate, the only part of the once extensive estates to remain within the family. Walter's son Richard held a commission in the army of King James II during the Williamite Wars and was later attainted by the Williamite government. Following this loss of prestige and property, the Mansfields, although remaining Catholic, set about extending and consolidating their estates during the penal years of the eighteenth century. They embarked on a series of opportunistic marriage alliances with prominent families, including the Eustaces, the Woulfes and the Lattins. The Lattins were of Anglo-Norman origin and probably settled in Ireland during the reign of King John. Their estates centred around Naas in county Kildare, the house and demesne being at Morrinstown Lattin.

There is much material concerning the Mansfields and related families within the collection. Apart from illustrating their military and public roles within the community, a large proportion of the family papers reflect their personal lives and interests. Probably the largest group of personal papers belongs to G.P.L. Mansfield, the son of Alexander Mansfield and Paulina Lattin, and includes personal correspondence, financial papers and diaries. There are also personal papers of his brother Edmund Alexander Mansfield and son George Mansfield. However, there is little personal material relating to either the earlier or later Mansfields. The personal papers of Patrick Lattin comprise the largest section within the Lattin family material, and include family and financial correspondence, drafts of poetry, prose and plays, and notes on various religious, philosophical and historical topics. Lattin was born in 1762 and spent his early life abroad following the death of his father in 1773. He was educated in Paris and lived there for much of his life in self-imposed exile. The papers relating to the de Ferussac and related families also constitute a notable group within the Collection.

The Estates

By far the largest section within this collection comprises estate papers. Although the early Mansfield family owned estates in various counties, by far the largest part of the papers relate to their estates in counties Kildare and Waterford. During the late eighteenth and early nineteenth centuries they also held property in other counties through marriage. John Mansfield inherited the Yeomanstown estates in right of his paternal grandmother Jane Eustace, while he also held Carrick-on-Suir in county Tipperary and Rathgormuck in county Waterford through his marriage to Elizabeth Woulfe. The Eustace and Woulfe estates were later held by his younger son Walter Henry Mansfield, while his elder son Alexander Mansfield succeeded to the Ballinamultina. Alexander's holdings were greatly

increased by his marriage to Paulina Lattin, the heiress to the sizeable Morristown estates near Naas in county Kildare. He also came into possession of the heavily encumbered Snow estate at Drumdowney and Gurteens in county Kilkenny, which was later sold to pay mounting debts. The Old Connell estate in county Kildare was purchased from the O'Kelly family in 1846. According to *Great Landowners of Great Britain and Ireland* (1883) the estates in Kildare and Waterford amounted to 5,639 acres with a rental income of almost £4,500.

As well as deeds and leases, legal papers and agreements, the papers include an almost complete set of records relating to the financial administration of the estates from the 1840s onwards, when G.P.L. Mansfield succeeded to the property, until the estates were disposed of in the early twentieth century. There is a substantial set of estate correspondence dating from the administration of G.P.L. Mansfield, who not only retained incoming letters but also copies of his replies. The agents of the Waterford property during the nineteenth century were Francis Kennedy (Senior), Francis Kennedy (Junior), Robert Ronayne Kennedy and later Messers Hussey & Townsend, while during the 1840s and 1850s the administration of the Kildare estates was undertaken by Richard Baillie, the family solicitor and G.P.L. Mansfield's brother Edmund Alexander Mansfield. Later G.P.L. Mansfield became agent of his Kildare property while Edmund Alexander Mansfield again acted as agent to his nephew George Mansfield from 1889 until his own death in 1914.

The second largest group within this section concerns the Lattin estates. In 1667 William Lattin held almost 600 acres at Morristown, Naas and the surrounding areas in county Kildare from Charles II. The Lattin property was enlarged through the marriage of Patrick Lattin and Elizabeth Snow in 1793 when the Snow estates at Drumdowney and Gurteens in county Kilkenny and the county Waterford estate at Ballyrobbin were added to the Kildare property. John Reilly, Thomas Plunkett, John Hackett and Thomas Boland acted as agents to the various estates during Patrick Lattin's residence abroad.

There are also papers relating to the Snow estates at Drumdowney, Glasshouse and Gurteens in county Kilkenny, and Ballyrobbin in county Waterford, to the Woulfe estates at Carrick-on-Suir in county Tipperary and Rathgormuck in county Waterford, to the Eustace estate at Yeomanstown, Gingerstown and Castlekeely in county Kildare, the Alcock estate in the county of Dublin and the O'Kelly estates at Barrettstown and Paynstown in county Kildare. There is a large amount of material relating to the administration of the O'Kelly Trust, which was managed in part by G.P.L. Mansfield and later his son George Mansfield, around the time of the Plan of Campaign which affected the O'Kelly estates.

The Papers

The Collection was acquired by the National Library in a number of different accessions from the 1950s onwards. The principal classes of documents include deeds and leases, agreements and legal papers, correspondence, financial papers, maps and surveys, marriage settlements and wills, and a number of personal items. The bulk of the papers

cover the period from the seventeenth to the twentieth centuries, with the earliest document dating from 1565 and the latest from 1954. The Collection is contained in 150 boxes. The papers are generally in good condition, although there are some items relating to the Snow family in very poor condition and not therefore available for consultation.

Because the Library received the Collection by way of a number of accessions, some of the material is already listed in *Manuscript Sources for the History of Irish Civilisation*, vol. 3, ed. Richard J. Hayes (1965), p. 303 and *Manuscript Sources for the History of Irish Civilisation-First Supplement 1965-1975*, vol. 1, ed. Richard J. Hayes (1979), p. 470. There are also some papers relating to the Lattin family listed in *Manuscript Sources for the History of Irish Civilisation*, vol. 3, ed. Richard J. Hayes (1965), p. 33, including G.O. MS 103, pp. 90-91 concerning the arms of the Lattin family. This material is not included in this Collection List and reference should be made to *Manuscript Sources*. Some of the Collection was listed by Sir John Ainsworth in 'Reports on Private Collections', numbers 11 and 396 (supplement) and is published in *Analecta Hibernica*, no. 20 (1958).

Arrangement

When the Mansfield Collection was acquired the original order of the papers had been largely upset. They have now been arranged into four subgroups; the first concerning the administration of the estates; the second relating to the administration of the estate farm and gardens; the third to the administration of the household; and the fourth to the family and personal papers. Within each subgroup the papers have been separated by family, and then by document type.

Assesment

The Mansfield Collection is an extensive accumulation of estate and family papers. The estates of the Mansfield and Lattin families are particularly well documented, although there is some material concerning the administration of the Woulfe and Snow estates during the latter half of the eighteenth century. The papers relating to the O'Kelly estates at Barrettstown and Paynstown concern mainly the administration of the O'Kelly Trust. The household records include inventories of furniture, papers relating to the renovation of the family seat at Morrystown Lattin in 1845, and household and personal accounts.

While there is a sizeable amount of family papers within this collection, there is, with some exceptions, a noticeable absence of personal papers of many members of the Mansfield and Lattin families. There are few marriage settlements and wills, and although several members of the Mansfield family served in the military during the nineteenth and twentieth century, there is little documentary evidence of this. Their public roles within the local community are better documented. Similarly despite the vast amount of personal correspondence presumably generated by the Mansfields, only a small proportion appears within the Collection, and most of this relates to G.P.L. Mansfield and his son George. There is little material concerning the personal lives of George Mansfield's children. The correspondence and personal papers of Patrick Lattin

constitute the greater part of the Lattin family papers, which also include eight boxes of his various writings. Most of the Snow family papers concern the financial position of Robert Snow (father of Elizabeth Lattin) while again there is little material relating to the Woulfe family. The inclusion of the de Ferussac family papers enhances the importance of the Collection.

The Mansfield Collection is particularly important for the study of the landed history of county Kildare. It is an invaluable source for the research of the landed gentry and provides much interesting material relating to landlord-tenant relations and the land question in that area.

Bibliographical References

Ainsworth, Sir John: 'National Library Reports on Private Collections', nos. 11 & 396 (published in *Analecta Hibernica*, no. 20, 1958, pp. 92-125)

Burke's Landed Gentry of Ireland (London, 1958)

Burke's Irish Family Records (London, 1976)

Thunder, John M.: 'Notices of the Family of Lattin' in the *Royal Historical and Archaeological Association of Ireland Journal*, series 4, vol. VIII, part I (1887)

'The Lattin and Mansfield Families in the County Kildare' in the *Kildare Archaeological Society Journal*, vol. III, no. 3 (1900)

Notes:

George Patrick Lattin Mansfield (d. 1889) is referred to as G.P.L. Mansfield within the list, while George Patrick Lattin Mansfield, the present representative of the family is referred to as Patrick Mansfield.

Mansfield Pedigree

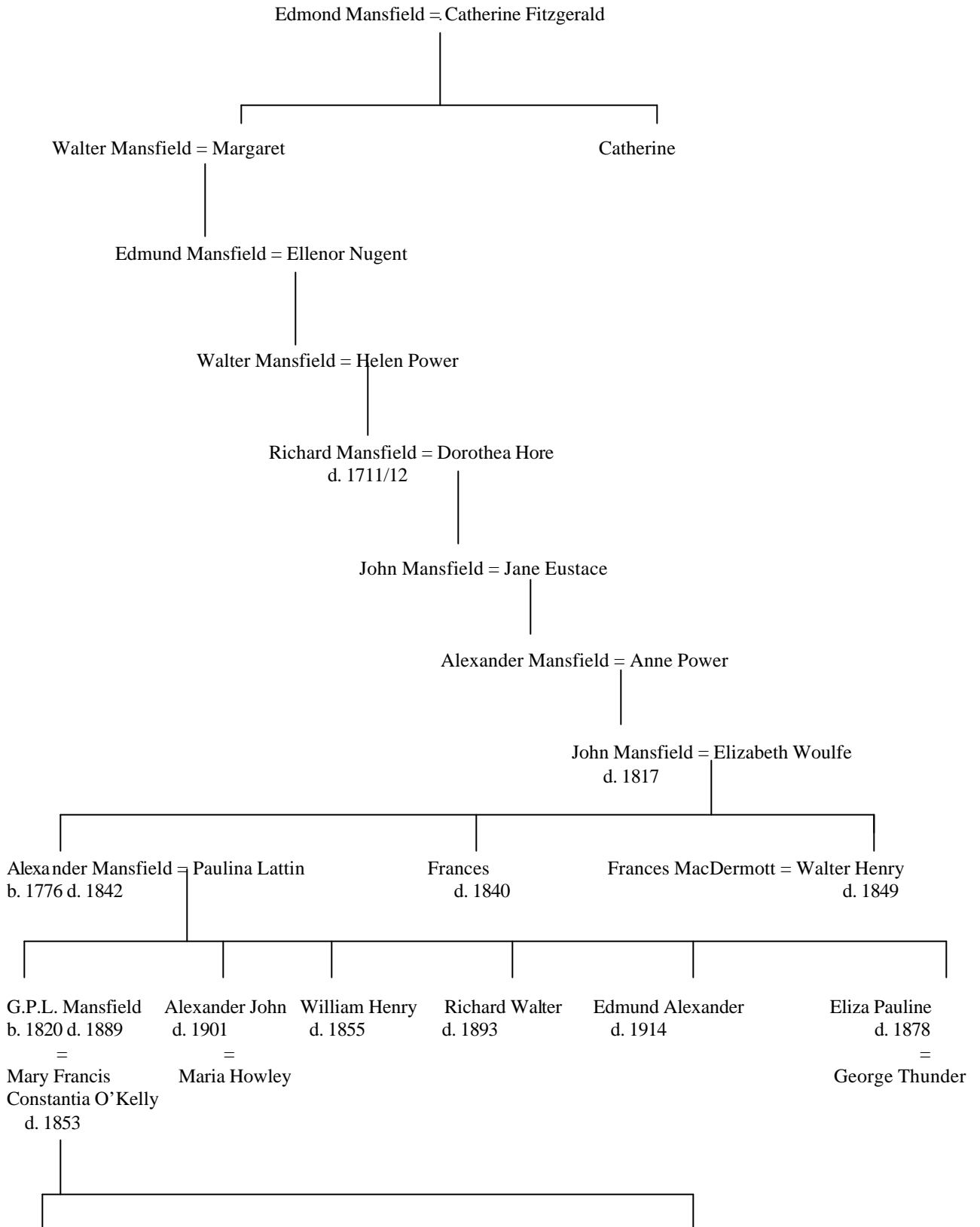

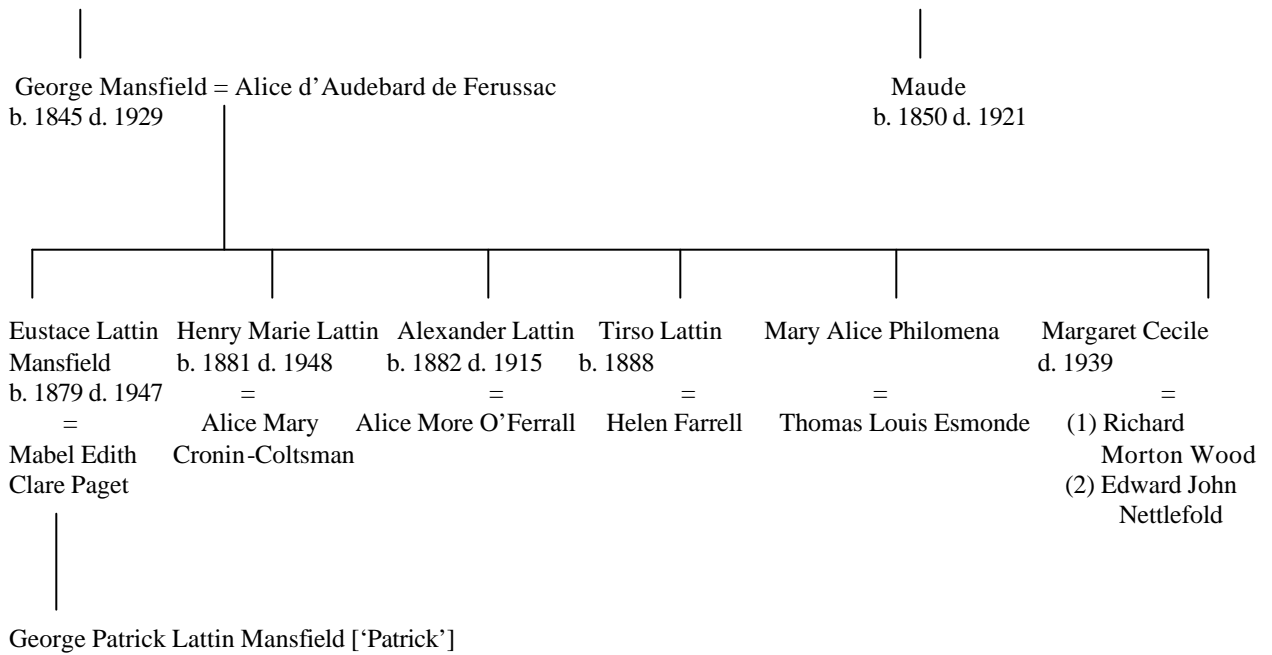

Lattin Pedigree

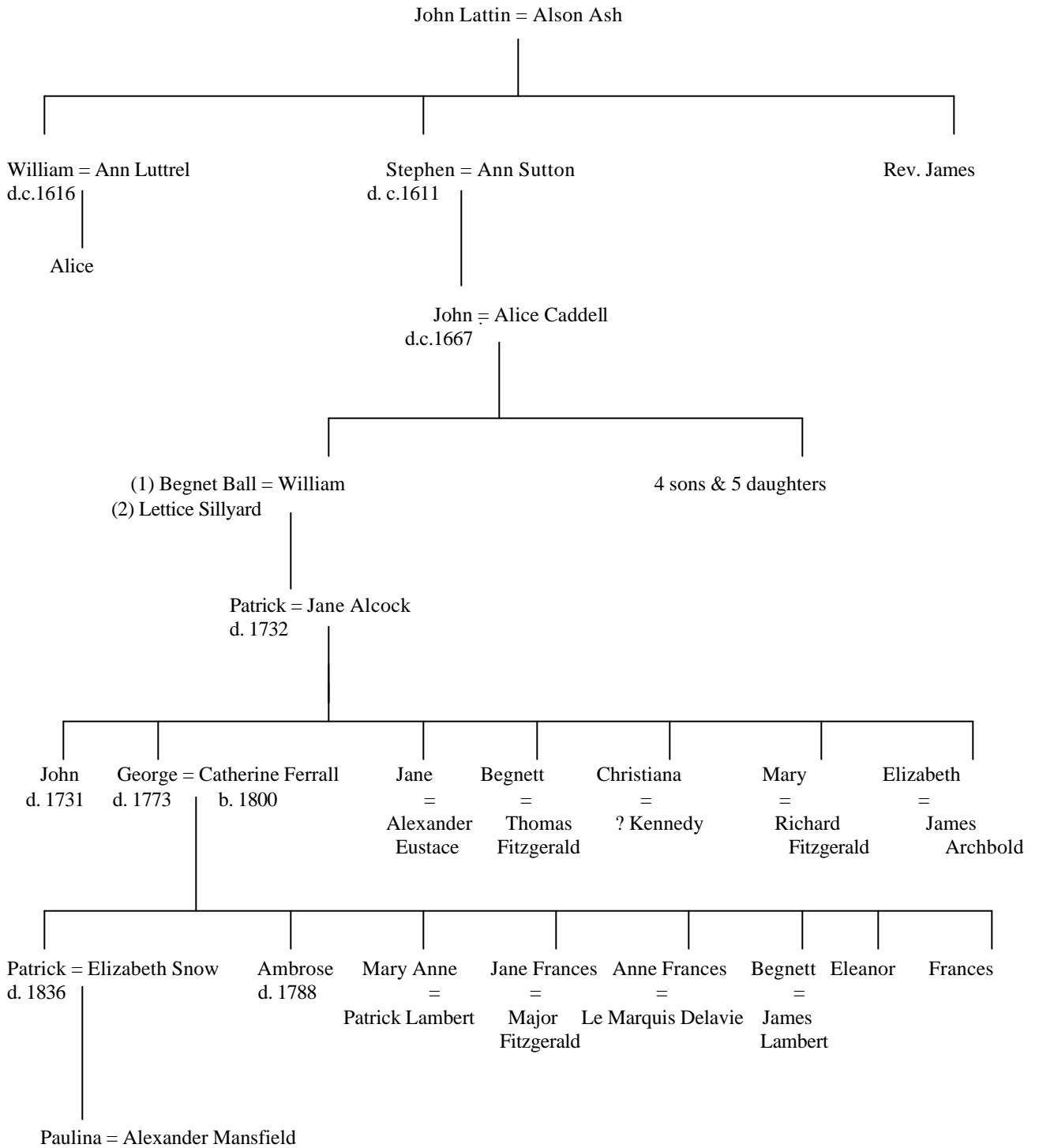

I. ESTATE PAPERS

Within this subgroup the papers have been separated by family, and then according to document type. Where there is much material in a particular section it has been divided further by county and estate. Among the title deeds and leases some related legal papers were found and have been kept as such.

I.i. Mansfield Estate

The Mansfield estate in county Waterford included the following townlands: Ballinamultina, Ballinure (Ballinore), Ballycurrane, Lackamore, Knockaniska and Ballindruma. The Kildare property was divided into several estates. These were the Morrystown (also called Lattin) estate, which came into the hands of the Mansfields after the marriage of the Lattin heiress Paulina Lattin to Alexander Mansfield in 1816, comprising of Morrystown, Herbertstown, Rathasker, Bluebell, Westown, Naas and Killishee; the Old Connell estate which was purchased from the O'Kelly family in 1846; the Mansfield estate of Castlekeely, Carragh, Gingerstown and Raheens, part of which was inherited from the Eustace family by John Mansfield; Mooretown and Thomastown the latter of which was leased from George Leopold Bryan and later his nephew George Leopold Bellew, 4th Baron Bellew, and the Meath estate of Clownstown and Knockmark. The Tipperary property at Carrick-on-Suir was held by John Mansfield through his marriage to Elizabeth Woulfe, and later passed to his younger son Walter Henry Mansfield. The Mansfield family also owned 'Hainault', a house in Foxrock, county Dublin.

I.i.1. Title Deeds

I.i.1.a. County Waterford

- MS 38,174 /1** Feoffment by David FitzRichard FitzDavid de Loute to Donald Lehy of the lands of Ballenvelly and other property in counties Waterford and Cork to hold in trust for his wife and son; 1 membrane
[in Latin]
3 Oct. 1565
- MS 38,174 /2** Copy grant by James Fitzgerald to Thomas Wadding of Faghaghmilon and other lands in county Waterford; 1 p
[fragment; in Latin]
1575
- MS 38,174 /3** Feoffment by Walter Mansfield to Phillippe FitzGerald of Ballinamultina and other lands in county Waterford to hold in trust for Edmond Mansfield and his male heirs; 1 membrane
[partly in Latin]

- MS 38,174 /4** Deed of trust by Daniel FitzPhillippe Cragh to Richard Nugent and Derby O'Bryan of MountainCastle, Knockanagherigh, Fayrbreacke, Glantullaghanane, Lickowrane, Lisliegh, Ballynagilly, Corradowne, Bolynmontyne, Cahirnaleyge, Thworanya, Clinegoggyall, Kyllewona, Fearranmollyn with the Mill, Leachyndarragh, Knockbwoy, Graigurteene, Siskinane, Bliantfitsowne, Liskeeney, Shanballyana, Ballynalackin, Tworinloghra, Lymoneauharry, Munynamucky, Lyrekilliguoan and Lyrchullge, county Waterford, (5 plowlands) to hold for 110 years in trust for Daniel FitzPhillippe Cragh and his heirs with provision for his unmarried daughters of a years penny rent and the payment of £16 rent to Sir John FitzGerald: 1 membrane
[Difficult to read]
4 Aug. 1618
- MS 38,174 /5** Defeazance of a statute staple of £200 charged on Ballinamultina by John Fitzgerald to Walter Mansfield; 1 membrane
4 June 1625
- MS 38,174 /6** Translation of Special Livery and Pardon of Alienation by Charles I to Walter Mansfield, reciting grant of Ballyharrowhan, county Waterford, to Katherine Mansfield; 2 items
14 Mar. 1626
- MS 38,174 /7** Mortgage by Walter Mansfield to Garrott FitzGerald of part of Ballinamultina, county Waterford, (2 plowlands) for £220, 6 Feb. 1633; Lease by Garrott FitzGerald and Walter Mansfield of part of Ballinamultina to John Lont for 99 years for the annual rent of £22, 14 Feb. 1633; Legal opinion concerning the discharge of the mortgage, 1675; 3 items
1633-1675
- MS 38,174 /8** Conveyance of Ballinamultina, county Waterford, (462 acres) by Richard, Earl of Ranelagh, Sir William King, John Blackwell, William Sprigg and Edward Roberts to David Roche for £60; 2 membranes
14 & 15 June 1675
- MS 38,174 /9** Deed of trust by Daniell FitzWilliams to Richard Mansfield concerning Ballinamultina; 1 p
[Mutilated; requires conservation treatment]
13 Dec. 1677
- MS 38,174 /10** Quitclaim by Richard FitzGerald (also Franklin) and Letitia FitzGerald, his wife, and Richard Mansfield for 5s for Ballinamultina, county Waterford, (2 plowlands); 1 membrane

12 Apr. 1680

- MS 38,174 /11** Deed affecting part of the estate of Sir John FitzGerald, deceased. Mentions Edward Villiers and Katherine Villiers, his wife (nee FitzGerald) and the trustees of their marriage settlement (Thomas, Earl of Ossory, Donough, Earl of Clancarty, Richard Power, Thomas Walsh and Mathew Hore); 1 membrane
[Document lacks left]
24 July 1680
- MS 38,174 /12** Conveyance of Ballinamultina (2 plowlands) by Edward Villiers (also Edward FitzGerald Villiers) and Katherine FitzGerald, his wife, to John Dalton for £160; 1 membrane
30 Oct. 1681
- MS 38,174 /13** Quitclaim by Edward Villiers (also Edward FitzGerald Villiers) and Katherine FitzGerald, his wife, to Walter Mansfield and Richard Mansfield of Ballinamultina; 1 membrane
31 Oct. 1681
- MS 38,175 /1** Abstract settlement concerning the Viscount Grandison and Katherine Villiers (nee Fitzgerald); 1 item
[Fragment]
undated
- MS 38,175 /2** Settlement by Walter Mansfield and Richard Mansfield on Mathew Hore, John Hore and Martin Hore of part of Ballinamultina, they paying an annuity of £40 to Richard Mansfield and Dorothy, his wife (nee Hore) during their joint lives with remainder to Thomas Mansfield and Henry Mansfield (second and third sons of Walter Mansfield); 1 membrane
[Difficult to read as writing faded]
10 Nov. 1681
- MS 38,175 /3** Assignment by Walter Mansfield and Richard Mansfield of Ballinamultina (2 plowlands) to John Dalton, John Power, Nicholas Osberne and Mathew Hore to hold in trust for Helen Mansfield (wife of Walter) in case she outlives him, paying to her £25 annually for four years to clear the debts of Walter, and also to pay £100 to Thomas Mansfield and Henry Mansfield (also sons of Walter and Helen); 2 pp
[Mutilated: requires conservation]
15 Dec. 1681

- MS 38,175 /4** Release by Edward Villiers (Edward FitzGerald Villiers) and Catherine FitzGerald of Walter and Richard Mansfield from a mortgage of Ballinamultina (2 plowlands) for £160 on receipt of the mortgage money; 1 p
1681
- MS 38,175 /5** Conveyance of Ballinamultina by Richard Mansfield to Martin Hore; 1 p
24 Aug. 1684
- MS 38,175 /6** Letters patent of James II to Martin Hore of Ardagenan, Balymcgilmen (Ballygollinney), Newtowne (Ballynoe, Liscorbane), Ballygarny (Ballygarty), Carrigeenusagh (Carrigvansagh), Drenmore, Drenanbegg, Rosmire, Carrigeene, Robertstowne (Ballyrobert), Ballyshonick, Liscomasky (Lisnamanastragh, Newtowne), Ballybrack, Ballyhosly, Ballybought, Ballyowen (Ballyrade) and Ballinamultina, county Waterford, to hold in free and common socage with Ballinamultina in trust for Richard Mansfield, for the annual rent of £59 with responsibility to hold a Courts Leet and Baron, to appoint a bailiff (seneschal), to hold fairs and build a prison; 4 membranes
10 Dec. 1685
- MS 38,175 /7** 'A constat of Ballinamultina out of Martin Hore's Patent'. Extract from the Letters Patent of Martin Hore whereby he is to hold Ballinamultina in trust for Richard Mansfield and in free and common socage for the annual rent of £7,4d; 1 p
undated
- MS 38,175 /8** Deed of trust by James Ronane, Catherine Ronane (nee Mansfield) and William Ronane to Richard Mansfield of Killongford, Brown's Land, Shanakill, Ballynemucke, Ballyamnapy (Mapestowne), Ardsillagh, Ballyquin, Ralead, Kilcollman, Lisrashellmore, Liseaghellegg, Kilrosse, Gorbolog, Ballynacourty, Ballynegauly, Bankinda, Balyharoehan, Ffaran Garott, all in county Waterford, to hold by Richard Mansfield and his male heirs for ever with remainder to the male heirs of his father Walter Mansfield; 2 pp
19 Nov. 1689
- MS 38,175 /9** Draft assignment by Alexander Mansfield to an unnamed trustee of Frances Mansfield of an insurance policy of £5,000 in trust to discharge the debts of John Mansfield affecting the lands of Sleady, county Waterford, and a lease of Ballinamultina, county Waterford, for 60 years to secure the insurance premium; 7 pp
30 Sept. 1818

- MS 38,175**
/10 Deed of disentail by G.P.L. Mansfield to Francis Kennedy (trustee of G.P.L. Mansfield) of the lands of Ballinamultina, county Waterford, and Castlekeely, Caragh, parts of Yeomanstown called Raheens and Rourke's Farm, and Gingerstown, county Kildare; 2 membranes
19 July 1843
- MS 38,175**
/11 Deed of release and assignment by Paulina Mansfield to G.P.L. Mansfield, Alexander John Mansfield, Richard Walter Mansfield, Edmund Alexander Mansfield, George Thunder and Eliza Pauline Thunder of trust money due to Paulina Mansfield charged on Ballinamultina, county Waterford, parts of Yeomanstown known as Raheens and Rourke's Farm, Gingerstown, Castlekeely and Carragh, county Kildare; 1 membrane
17 July 1858
- MS 38,175**
/12 'A Record in the Public Record Office of Ireland entitled "An Indenture of Fine", Common Pleas, Ireland, Trin. 1721' concerning John Mansfield and the Waterford estate; 2 pp
[In Latin]
1872
- MS 38,175**
/13 Copy conveyance by George Mansfield to Youghal no. 2 Rural District Council of part of Ballycurrane North; 2 pp
11 Oct. 1902

I.i.1.b. Counties Kildare and Meath

- MS 38,176 /1** Bond by Alexander Mansfield to John Hogan conditioned for the payment of a half-yearly annuity to Hogan with related deed of annuity, 12 Dec. 1816; Assignment of annuity by John Hogan to Dillon McNamara, 1 May 1822; Reconveyance of annuity by Dillon McNamara to Alexander Mansfield, 1 Apr. 1833; 4 items
1816, 1822, 1833
- MS 38,176 /2** Draft conveyance of Old Connell (412 acres), Rosberry (19 acres), Inchikirk (21 acres) and part of Barrettstown Bog (117 acres), all in county Kildare, by Peter de Pentheny O’Kelly, George Bourke O’Kelly and George O’Kelly (Trustees of the marriage settlement of Harold Oxholm and Eleanor Sophia O’Kelly) to George Thunder, John Hyacinth Nangle and Josiah Foster (Trustees of the marriage settlement of G.P.L. Mansfield and Mary Frances Constantia O’Kelly) in consideration of £9908; Draft conveyance of Knockmark, county Meath, (293 acres) by George Bourke O’Kelly and Peter de Pentheny O’Kelly (Trustees of the marriage settlement of Capt. Oscar Oxholm and Adelaide Maria O’Kelly) to George Thunder, John Hyacinth Nangle and Josiah Foster in consideration of £8327. Includes related papers and correspondence; 10 items
1845-46
- MS 38,176 /3** Draft conveyance by Michael Andre Rorke to George Thunder, John Hyacinth Nangle and Josiah Foster (trustees of the marriage settlement of G.P.L. Mansfield and Mary Frances Constantia O’Kelly) of Mooretown (61 acres) to hold upon trusts; 2 items
1851
- MS 38,176 /4** Conveyance by Anne Stewart to Rev. Timothy Kavanagh of a house and ground called ‘Old Chapel Yard’ at Old Connell. Assignment by Rev. Kavanagh to G.P.L. Mansfield of the property; 1 item
31 Aug. 1860, 5 Jan. 1861
- MS 38,176 /5** Copy draft grant of an easement through lands held by G.P.L. Mansfield to Naas Military Barracks for drainage purposes. Includes map; 5 pp
27 Apr. 1885
- MS 38,176 /6** Draft consent of George Mansfield to the revoking of a clause in a lease whereby lessees are prohibited from demising the lands without his consent; 1 item
1898

I.i.1.c. Latin Documents

- MS 38,177 /1** Cover for 'Old parchment title deeds' with signature of Lettice Lattin (nee Sillyard) cut from another document; 2 items
Undated
- MS 38,177 /2** Latin document with pendant seal; 1 membrane
[in court hand]
Late 17th cent.
- MS 38,177 /3** Latin documents; 4 items
[in court hand]
1670, 1677, 1683, 1684
- MS 38,177 /4** License granting Henry Edgeworth leave to be absent from Ireland on private business; 1 membrane with pendant seal
[in court hand]
1711
- MS 38,177 /5** Latin document with pendant seal; 1 membrane
[in court hand]
18th cent
- MS 38,177 /6** Latin documents; 2 membranes
[in court hand]
18th cent

I.i.2. Leases

I.i.2.a. County Waterford

- MS 38,178 /1** Lease of Ballinamultina, county Waterford, (2 plowlands) from Gerrott FitzGerald (mortgagee of Walter Mansfield) to Edward Butler and Phillip McDaniell for 99 years for a fine of £220 to hold in trust for John Oge FitzGerald (brother of Gerrott) and his heirs, then to the use of Morrish FitzGerald (second brother of Gerrott), with remainder to Gerrott FitzGerald, for an annual rent of a grain of wheat; 1 membrane
1 May 1634
- MS 38,178 /2** Lease of a house and lands at Knockbrack, county Waterford, by [Arnold Barlow] to [E.H.] for hold for the residue of the term of a lease of seven years held by Barlow from Walter Mansfield 1638; 2 pp
[Difficult to read]
10 Feb. 1639

- MS 38,178 /3** Phillip McCragh to John McCragh and Edward Butler FitzJames for 81 years of Mountaincastle, Knockanagherigh, Fayrbreacke, Glantullaghanane, Lickowrane, Lisliegh, Ballynagilky, Corradowne, Bolynmontyne, Cahirmaleyge, Thworanya, Clonegoggyall, Kylewona, Fearramollyn with the Mill, Kylkwona, Leackyndarragh, Knockbwoy, Graiggurteene, Siskinane, Bliantfitsowne, Liskieny, Shanballyana, Ballynalackin, Tworinloghra, Lyrnoneauharry, Munynamucky, Lyrekilliguoan and Lyrchullye, all in county Waterford, (6 plowlands) for an annual rent of £50 payable to Gerrott FitzGerald and £15 payable to Phillip McCragh; 1 membrane
1 May 1639
- MS 38,178 /4** Sir James Walsh to Derby O'Bryne of Ballyrobert, county Waterford, (1 plowland) in consideration of £60 to hold for 31 years; 1 p
[Requires conservation treatment]
22 Oct. 1646
- MS 38,178 /5** Lease of [Templemihell] and [Rinoren], counties Waterford and Cork by Mabell FitzGerald, widow of Garrett FitzGerald, to Donagh, Earl of Clancartie for 31 years in consideration of a £100 fine; 1 p
[Requires conservation treatment]
4 Aug. 1663
- MS 38,178 /6** Richard, Earl of Tyrone, Richard FitzGerald (also Franklin) and Letitia FitzGerald, his wife (daughter of Garrett FitzGerald), to Robert, Lord of Grageredmond, of the lands of Lackintillagh and Lisgriffeene (half plowland), Ballicullane (half plowland), Grageredmond (half plowland) and Carridirragh (half plowland), county Waterford, for 81 years for the annual rent of £32 and suit and service at the Court Leet and the Manor and Mill of Dromany; 1 membrane
20 Oct. 1678
- MS 38,178 /7** Lease of Ballinamultina, county Waterford, (462 acres) by Richard, Earl of Ranelagh, Sir William King, John Blackwell, William Sprigg and Edward Roberts to Richard Mansfield for one year for the annual rent of one peppercorn; 1 membrane
23 May 1679
- MS 38,178 /8** Lease of Ballinamultina, county Waterford, (2 plowlands) by John Dalton to Helen Mansfield (née Power) for seven years; 2 items
[Requires conservation treatment; mutilated]
14 Apr. 1688
- MS 38,178 /9** Nicholas Osberne and Sir Thomas Osberne to Sir Theobald Butler of Shadballymore, Barronsland and Carrycrooky, county Waterford, for one year for the annual rent of one peppercorn; 1 membrane

28 Sept. 1695

- MS 38,178 /10** Richard Mansfield to James Bradley of part of Ballinamultina, county Waterford, for seven years in trust to pay £100 with interest to Col. Robert Welsh, and also in trust to pay £225 to James Bradley and interest to John Greene; 2 pp
2 Nov. 1702
- MS 38,178 /11** John Dalton to Richard Mansfield of land for one year for the annual rent of one peppercorn; 1 membrane
[Text is faded]
undated
- MS 38,179 /1** Lease of Killmalloe, county Waterford, from Thomas Walsh to John Mansfield for 31 years; 1 membrane
26 Mar. 1720
- MS 38,179 /2** John Mansfield to Francis Kennedy of premises and lands in Ballinamultina, county Waterford, (168 acres) to hold for three lives; 1 p
1 Aug. 1795
- MS 38,179 /3** John Mansfield to John Mansfield. No property or annual rent mentioned; 1 p
[Mutilated: requires conservation treatment]
20 Dec. 1814
- MS 38,179 /4** Lease of part of Ballinamultina, in the subdenominations of Glyn and Liskerine, county Waterford, (120 acres) from Alexander Mansfield to John Curren for three lives or 31 years; 1 p
5 Apr. 1823
- MS 38,179 /5** Lease of part of Ballinamultina, county Waterford, (42 acres) from Alexander Mansfield to John Doyle for one life or 31 years; 1 p
26 July 1826
- MS 38,179 /6** Alexander Mansfield to John Doyle of part of Ballinamultina, county Waterford, called Liskerim for one life or 31 years; 1 p
26 July 1826
- MS 38,179 /7** Alexander Mansfield to John Murray of part of Ballinamultina, county Waterford, called Grey Quarter (59 acres) for one life or 31 years; 1 p
24 July 1826

- MS 38,179 /8** Alexander Mansfield to Thomas Cunningham of part of Ballinamultina, county Waterford, for one life or 21 years; 1 p
1826
- MS 38,179 /9** Alexander Mansfield to Francis Kennedy (Junior) of premises and land in Ballinamultina, county Waterford, for three lives or 31 years with the right to cut timber planted by Francis Kennedy (Junior) or his father Francis Kennedy (Senior); 1 p
24 Nov. 1837
- MS 38,179 /10** Alexander Mansfield to Maurice Coughlan of part of Ballinamultina, county Waterford, (48 acres) for one life or 21 years; 1 p
25 Sept. 1838
- MS 38,179 /11** G.P.L. Mansfield to Thomas Troy of part of Ballinamultina, county Waterford, (8 acres) for one life or 21 years; 1 p
26 Oct. 1848
- MS 38,179 /12** G.P.L. Mansfield to Patrick Condon for part of Ballinure (39 acres) and part of North Ballindrumma (42 acres), both are subdenominations of Ballinamultina, county Waterford, for three lives or 31 years; 1 p
9 Sept. 1852

I.i.2.b. County Meath

- MS 38,180** Lawrence Hamone to Henry Ashe of a house in Trim, county Meath (Hamone House), with other premises for 50 years in consideration of £50 fine and the annual rent of £5 for 25 years and a grain of wheat; 1 membrane
1 Demember 1635

I.i.2.c. County Cork

- MS 38,181** Lease of land in the liberties of Cork city by Ignatius Goold to Justin McCarthy and Michael Gallway for one year for the annual rent of one peppercorn; 1 membrane
19 Jan. 1685

I.i.2.d. County Kildare

- MS 38,182 /1** Abstract of lease by Garrett Wesley (otherwise Wellesley, 2nd Earl of Mornington to Henry Odlum of part of Old Connell (346 acres), Rosberry Island (19 acres) and Inchikirk (21 acres), county Kildare, to

hold for three lives renewable for ever, 25 June 1772; Copy lease by Garrett Wesley (otherwise Wellesley, 1st Earl of Mornington to Henry Odlum, 8 July 1780; Conveyance by Samson Pilkington to G.P.L. Mansfield in consideration of £100 of the trees growing in Old Connell, 16 Apr. 1880; Rental and particulars of the lands of Old Connell, Rosberry Island and Inchikirk which were to be sold on 24 June 1880 in consequence of the suit of Pilkington V Odlum, undated; 5 items [Requires conservation treatment as documents need surface cleaning and are torn]
1772-1880

- MS 38,182 /2** Draft lease by Alexander and Paulina Mansfield to Henry Harrington of part of Rathasker called Bluebell, county Kildare, (82 acres) and premises to hold for three lives or 31 years; 1 p
25 Mar. 1837
- MS 38,182 /3** Draft lease by Alexander and Paulina Mansfield to William Graydon of part of Rathasker, county Kildare, (5 acres); 1 p
1837
- MS 38,182 /4** Alexander Mansfield to Alexander Maxwell of part of Castlekeely (223 acres) and part of Gingerstown (2 acres), both in county Kildare to hold for one life or 31 years. Mansfield agrees to provide materials to build a house on the property and to use part of the rent charge to pay a debt to Maxwell; 1 membrane
23 Apr. 1839
- MS 38,182 /5** Lease of part of Borehard, county Kildare, (22 acres) by Paulina Mansfield (nee Lattin) to Christopher Carney for 31 years. Includes sketch map of the demised property. Also includes papers relating to the holding; 1 membrane & 5 pp
21 Mar. 1843, 1875
- MS 38,182 /6** Paulina Mansfield (nee Lattin) to James Carney of part of Borehard, county Kildare, (17 acres) for 31 years. Includes sketch map of the demised property; 1 membrane
21 Mar. 1843
- MS 38,182 /7** G.P.L. Mansfield to John Donohoe of part of Castlekeely, county Kildare, (112 acres) for three lives or 31 years. Includes two draft copies; 3 items
[Requires conservation treatment]
29 Sept. 1847
- MS 38,182 /8** Draft lease by Paulina Mansfield (nee Lattin) and G.P.L. Mansfield to George Rankin of part of Borehard, county Kildare, (43 acres) for three

lives or 31 years; Two letters from Rankin to Richard Baillie, solicitor, concerning the draft lease; Surrender by George Rankin to Paulina Mansfield and G.P.L. Mansfield of part of Borehard in consideration of £75 arrears of rent payable by Rankin and also £55 paid to him by Paulina Mansfield; 6 items
1849-19 Mar. 1853

- MS 38,182 /9** Paulina Mansfield (nee Lattin) and G.P.L. Mansfield to Michael Magrath of part of Naas East (2 acres), county Kildare, for 21 years. Includes sketch map of the demised property; 1 p
2 Aug. 1852
- MS 38,182 /10** Paulina Mansfield (nee Lattin) and G.P.L. Mansfield to Michael Tracy of part of Naas West and Naas East, county Kildare, for 31 years. Includes sketch map of the demised property; 2 items
6 June 1854
- MS 38,183 /1** Surrender by Thomas Glazebrook to Paulina Mansfield (nee Lattin) of hotel and lands at Naas, county Kildare, (15 acres) with 'Notice and particulars of distress'; 3 items
29 Sept. 1854
- MS 38,183 /2** G.P.L. Mansfield to Mary Donohoe of part of Castlekeely and Gingerstown to hold for three lives or 31 years. Includes sketch map of the demised property on reverse. Includes draft; 1 membrane, 1 item [document requires cleaning]
12 May 1858
- MS 38,183 /3** G.P.L. Mansfield to George Maxwell of part of Gingerstown and Castlekeely, county Kildare, for one life or 31 years. Includes map of the demised property on the reverse; 2 membranes [Requires conservation treatment]
24 Mar. 1869
- MS 38,183 /4** G.P.L. Mansfield to Paulina Hurley of part of Old Connell, county Kildare, (350 acres) for 99 years. Includes map of the demised property; 3 membranes
12 July 1886
- MS 38,183 /5-6** 'Concerning the sale of Fulham's holding at Old Connell to Rev. Thomas Tynan P.P, and the purchase of his interest by George Mansfield'. Assignment by Bridget Fulham, Patrick Fulham, Bartle Fulham and Bridget McGuinness to Rev. Thomas Tynan of their interest in a lease of part of Old Connell (7 acres) from year to year held from George Mansfield, 21 May 1892; Assignment by Rev. Thomas Tynan to George Mansfield of his interest in the above property, 19 Jan. 1893;

Memorandum of agreement between Robert J. Goff (agent for Rev. Tynan) and C.A. Townley for a lease of a house and garden at River Side, Newbridge, 2 Apr. 1892. Includes correspondence of G.P.L., George and Edmund Alexander Mansfield with Stephen Brown, solicitor, Rev. Tynan, Robert J. Goff, auctioneer, Fr. M.D. Fulham and White & White, solicitors concerning arrears of rent due by Bridget Fulham, the sale to Tynan, assignment to George Mansfield and lease to Townley. Also includes negative searches made in the Registry of Deeds for acts made by the Fulham family concerning the property, affidavits made by the Fulham family and poor rate receipts; 58 items in 2 folders
1887-1893

MS 38,183 /7 George Mansfield to the Trustees of the National School and the Commissioners of National Education in Ireland of a plot of ground in Old Connell, county Kildare, in consideration of £1,653,6s,8d to hold for 900 years for the annual rent of 1d. The Trustees agree to build a schoolhouse on the property within 3 years. Includes map of the demised site; 4 membranes
16 Feb. 1909

MS 38,183 /8 Lease for 900 years of a schoolhouse and premises for Newbridge National School, Old Connell by George Mansfield to Rev. Patrick Foley, Bishop of Kildare and Leighlin. Includes map of the demised site; 4 pp
18 Oct. 1915

MS 38,183 /9 Notice by Bridget O'Neill to George Mansfield concerning her assignment in her lease of a house in Naas to Bridget Cribbin; 1 p
31 Jan. 1921

I.i.2.e. County Tipperary

MS 38,184 /1 Lease and counterpart lease by Walter Henry Mansfield of ground situate at the Ballyrichard Road, beside Carrick-on-Suir, county Tipperary, for three lives or 31 years; 2 items
[Requires conservation treatment]
15 Oct. 1825

MS 38,184 /2 Lease and counterpart lease by Walter Henry Mansfield to Michael Tobin of ground and premises situate at the Ballyrichard Road, beside Carrick-on-Suir, county Tipperary, for three lives or 31 years; 2 items
15 Oct. 1825

MS 38,184 /3 Lease and counterpart lease by Walter Henry Mansfield of ground and premises situate at the Ballyrichard Road, beside Carrick-on-Suir, county

Tipperary, for three lives or 31 years; 2 items
15 Oct. 1825

- MS 38,184 /4** Counterpart lease by Walter Henry Mansfield to Edmond Fleming of ground and premises situate at the Ballyrichard Road, beside Carrick-on-Suir, county Tipperary, for three lives or 31 years; 1 p
15 Oct. 1825
- MS 38,184 /5** Counterpart lease by Walter Henry Mansfield to Patrick Norris of ground and premises situate at the Ballyrichard Road, beside Carrick-on-Suir, county Tipperary, for three lives or 31 years; 1 p
15 Oct. 1825
- MS 38,184 /6** Lease and counterpart lease by Walter Henry Mansfield to Thomas Clancy of ground and premises situate at the Ballyrichard Road, beside Carrick-on-Suir, county Tipperary, for three lives or 31 years; 2 items
15 Oct. 1825
- MS 38,184 /7** Thomas, Earl of Clonmel to Walter Henry Mansfield for part of Ballyderry and part of Ballynoran (Dovehill), county Tipperary, (56 acres) for three lives; 1 membrane
8 Oct. 1831
- MS 38,184 /8** Octavian Mansfield, Edward Oswald Mansfield and Eustace Henry Mansfield to Michael Quinn of houses and premises in the Main St., Carrick-on-Suir, county Tipperary, for 31 years; 1 p
[Requires conservation treatment]
24 Jan. 1853

I.i.3. Tenant Agreements

There relate to property in counties Waterford, Kildare and Dublin.

- MS 38,185 /1** Agreement between Gerrot FitzJames and Phillip Comerforde concerning the lands of Ballynimeag, Athemrain, Keappagh and Keaperoyne, [county Waterford]; 1 membrane
[Difficult to read as writing is faded]
Jan. 1588
- MS 38,185 /2** Memorandum of agreement between G.P.L. Mansfield and John Donohoe concerning loans amounting to £2,500 given by James Mitchell and Donohoe to Alexander and G.P.L. Mansfield 29 Sept. 1847, with related correspondence and legal costs; 8 items
[some documents are torn and require conservation treatment]
1847

- MS 38,185 /3** Memorandum of agreement between Paulina Mansfield (nee Lattin) with Mary Dunn for a lease of part of the lands of Naas beside the Fair Green, county Kildare, (1 acres) to hold from year to year; 2 pp
24 Mar. 1851
- MS 38,185 /4** Agreement between Edward Flood and G.P.L. Mansfield for the building of a house at the Bog of Morrinstown, county Kildare, by Flood, 6 July 1851; Proposal by Edward Flood to G.P.L. Mansfield for a lease of a house and three acres of land 'at Mr O'Kelly's boundary, to the Allen Road' [at Morrinstown Bog], Sept. 1854; 2 pp
1851-1854
- MS 38,185 /5** Agreement between G.P.L. Mansfield and Thomas Hayes for a lease of property held by Hayes; 1 p
12 Aug. 1871
- MS 38,185 /6** Copy articles of agreement between Stephen J. Brown, solicitor, G.P.L. Mansfield and the Munster Bank Ltd. for the building of a party wall between new bank premises and Brown's house in Naas 11 Dec. 1876, with related letters; 6 items
1871-1876
- MS 38,185 /7** Copy articles of agreement between G.P.L. Mansfield and Margaret Carney for a lease of part of Borehard, county Kildare, (12 acres); 3 pp
2 Oct. 1875
- MS 38,185 /8** Agreement between Thomas Grady and William Folds concerning the right to use a piece of ground adjoining Folds' house, county Kildare, by him for the duration of Grady's lease from Col. Charles Colthurst Vesey. Includes sketch map of the property; 2 items
10 Dec. 1875
- MS 38,185 /9** Agreement by G.P.L. Mansfield for a lease of part of Borehard to John Lynch; 1 p
3 Nov. 1880
- MS 38,185 /10** Grazing agreements between George Mansfield and Kate Brophy for lease of part of Mooretown and Morrinstown; 2 items
29 Oct. 1892, 29 Oct. 1895
- MS 38,185 /11** Grazing agreement between George Mansfield and Margaret Gorey for a lease of a house and land at Old Chapel, Old Connell; 1 item
13 Apr. 1894
- MS 38,185** Agreements between George Mansfield and Arthur H.C. Phillpotts for a

- /12** lease of the Red House; 2 items
31 Dec. 1894, 26 Sept. 1895
- MS 38,185 /13** Grazing agreements between George Mansfield and Bartholomew Dowling for leases of part of the lands of Naas West called Bettysfield, county Kildare; 2 items
8 Mar. 1895, 17 Jan. 1896
- MS 38,185 /14** Agreement between George Mansfield and Capt. John Murray for a lease of the Red House in the barony of Connell, county Kildare, for a year; 2 pp
4 June 1897
- MS 38,185 /15** Memorandum of agreement between E. Dickinson, Commanding Royal Engineer, 3rd Army Corps, Ireland (on behalf on the Principal Secretary of State for the War Dept.) and George Mansfield concerning the erection of encroachments of property held by the War Dept. at Naas, county Kildare; 2 items
1903
- MS 38,186 /1** Agreement between George Mansfield and Thomas Flood for a lease of a house and garden in Thomastown, county Kildare, to hold from year to year; 2 pp
9 Sept. 1905
- MS 38,186 /2** Rough copy agreement between George Mansfield and Monsignor T. Tynan [Rev. Thomas Tynan] for a lease from year to year of a town park near Newbridge; 1 p
May 1906
- MS 38,186 /3** Agreement between George Mansfield and Maud Clarke for a lease of the Red House in the barony of Connell, county Kildare, for five years, 4 May 1907; Assignment by Clarke to Eustace Mansfield in consideration of £75 of the Red House to hold for the remainder of the term of five years mentioned in the above lease, 13 Mar. 1911; 2 items
1907-1911
- MS 38,186 /4** Agreement between George Mansfield and Henry Gent of a house and garden in Thomastown, county Kildare, to hold from year to year; 3 pp
25 June 1907
- MS 38,186 /5** Articles of agreement between Edmund Alexander Mansfield (agent for George Mansfield) and Edward Rorke for a grazing lease of part of Raheens, county Kildare, for one year; 2 pp
Undated, c. 1911

- MS 38,186 /6** Agreement between George Mansfield and Alexander Lattin Mansfield for a lease of a house, 'Hainault' in Foxrock, county Dublin to hold from year to year; 2 pp
5 Jan. 1914
- MS 38,186 /7** Articles of agreement between George Mansfield and Nicholas Carney for a lease of a field at Borehard; 1 item
31 Mar. 1915
- MS 38,186 /8** Agreement between George Mansfield and Peter Brooks for a lease of ground at Tipper Road, Naas; 2 pp
4 June 1917
- MS 38,186 /9** Agreement between George Mansfield and John Curran for a lease of grazing rights on the Curragh, county Kildare, for one year; 2 pp
31 Jan. 1919
- MS 38,186 /10** Agreement between George Mansfield and Thomas Lendrum for the building of a pair of cottages at the Dublin Road, Naas, 29 Sept. 1919; Bond of Thomas Lendrum, Simon Donnelly and Thomas R. Gibson to George Mansfield on condition of performance of the above covenant, 4 Oct. 1919; 2 items
1919
- MS 38,186 /11** Draft memorandum of agreement between John Charles Meyers to [] Mansfield for the conveyance of 4 Garfield Terrace, Rathgar; 1 item
1919
- MS 38,186 /12** Agreements by George Mansfield for leases of houses in Castlekeely Lane and Yard; 2 pp
5 June 1922
- MS 38,186 /13** Memoranda of agreements made between Eustace Lattin Mansfield and Francis Lee for a lease of Burn's Garden (3 acres), county Kildare, for 11 months; 2 items
4 Apr. 1944, 1 Mar. 1945
- MS 38,186 /14** Grazing agreements between Mabel Edith Clare Mansfield (nee Paget) and Patrick Mansfield for a lease of grazing rights on part of Ladytown (162 acres) for 11 months; 4 items
29 Oct. 1945, 20 Jan. 1947

I.i.4. Proposals for Leases

I.i.4.a. County Kildare

- MS 38,187 /1** Proposals made to Alexander and Paulina Mansfield for leases of the Bog of Morristown with some tenant references; 18 items
Jan. 1829, Mar. 1838-May 1842
- MS 38,187 /2** Proposals made to Alexander and G.P.L. Mansfield for leases of property in county Kildare; 9 items
1838-1881
- MS 38,187 /3** Proposals made to G.P.L. Mansfield for leases of the Bog of Morristown from Bridget Owens, Patrick Kenny, Nicholas Corcoran, Thomas Coleman, Edward Flood, Patrick Hannon, James Flanagan and Pat Bourke, with a survey of land; 10 items
Mar.-Apr. 1849
- MS 38,187 /4** Proposal by J. Barry Meredyth for a lease of two houses in Main St., Naas with G.P.L. Mansfield's notes; 3 items
1872
- MS 38,187 /5** Proposal by James Lyons to G.P.L. Mansfield for a lease of part of Borehard (22 acres) for 31 years with agreement for same; 3 pp
Jan. 1874

I.i.4.b. County Waterford

- MS 38,188** Proposals for leases of Ballinamultina to John, Alexander and G.P.L. Mansfield; 14 items
Mar. 1811, Jan. 1833-May 1845

I.i.5. Evictions

- MS 38,189 /1** 'List of things taken at John Welsh's in Carrickbeg'; 1 p
1784
- MS 38,189 /2** Notices to quit possession of holdings on the Kildare estate; 10 items
1837-1864

I.i.6. Lease lists

These relate to property in counties Kildare and Meath.

- MS 38,190 /1** List of copies of deeds and documents furnished by Messers Furlong & La Touche, solicitors for the Trustees of Mr and Mrs [Oscar] Oxholm to Mr Richard Baillie, solicitor for G.P.L. Mansfield, concerning Old Connell, county Kildare, and Knockmark, County Meath; 3 pp
Nov. 1846
- MS 38,190 /2** 'Leases Lattin estate in being'; 1 item
Dec. 1868
- MS 38,190 /3** List of Mansfield family and estate deeds (first part missing); 1 item
Undated

I.i.7. Legal papers

Papers relating to suits affecting the various estates, and other legal matters.

- MS 38,191 /1** Legal papers in the suit of Edward Villiers (otherwise Edward FitzGerald Villiers) and Katherine FitzGerald, his wife V Richard Mansfield concerning the lands of Ballinamultina; 8 items
[Most documents are incomplete and some are torn and require conservation treatment]
c. 1679-98
- MS 38,191 /2** Document concerning the suit of the Executors of Lavally V Peter Lavally; 1 item
[difficuly to read]
undated
- MS 38,191 /3** Printed 'Case of Joseph O Shaghnessy' V Sir Thomas Prendergast concerning the recovery of the O Shaghnessy family estate in county Galway which was seized by the crown after Roger O Shaghnessy was attainted for treason; 1 item
[document is torn]
undated
- MS 38,191 /4** Case with counsel's opinion of Beresford Burston on the right of John Mansfield to obtain a renewal of a lease of Derrygrath, county Tipperary from Phineas Riall; 5 pp
1775
- MS 38,191 /5** Memorial of a deed of assignment by John O'Shee to John Mansfield of judgements obtained against Joseph Anthony; memorial of a deed of assignment by John Blackney to John Mansfield of a judgement against Joseph Anthony; 2 membranes

1789

- MS 38,191 /6** Document in the suit of William O'Hara V Alexander Mansfield; 1 p
1820
- MS 38,191 /7** Case with counsel's opinion of Walter Hussey Griffith on the suit of Alexander and Paulina Mansfield V Belinda Kelly for rent due on a lease of part of Rathasker called Bluebell, county Kildare; Includes map of part of Bluebell farm, letter from Walter Hussey Griffith to Torton Samuel Walker and writ of summons for appearance of Belinda Kelly; 7 items
1837
- MS 38,191 /8** Plaintiff's costs in the suit of Barry Edward Lawless V Alexander Mansfield, John Sherlock, Joseph Calverly and Charlotte his wife, concerning two annuities granted by Mansfield to Lawless which are in arrear; Particulars of the sum due to Lawless by Mansfield; 2 items
1837-38
- MS 38,191 /9** Papers concerning the lease of Gurteens (also called Springfield), county Kilkenny by Alexander Mansfield to John Hackett including copy will of Robert Snow (Senior) 1762; Copy renewal of lease by Michael Dobbyn and John Lymbery [executors of Robert Snow (Junior)] to George Penrose (Junior), of part of Gurteens to hold for three lives, 1791; Draft renewal of lease by Patrick Alfred Power to Alexander and Paulina Mansfield of part of Gurteens to hold for three lives renewable for ever, 1836; Draft lease by Alexander and Paulina Mansfield to John Hackett of part of Gurteens to hold for lives renewable for ever, 1838; also includes correspondence of Alexander Mansfield, Michael Mortimer, Torton Samuel Walker, William Christian and John Hackett with a calculation of renewal fines and interest payable on the renewal of the lease and draft costs of Alexander Mansfield; 26 items
[Some documents are torn and require conservation treatment]
1838
- MS 38,192 /1-7** Legal papers in the suit of Mansfield V Hackett concerning a judgement debt of Patrick Lattin and Alexander Mansfield charged on Lattin's county Kilkenny estate, including copy conveyance of two charges of £5,000 and £10,000 (the marriage portion of Paulina Lattin) charged on Drumdowney, Gurteens and Kilmurry, county Kilkenny by Alexander Mansfield to John Hackett, 1840; Copy bill of complaint by John Hackett to Alexander Mansfield concerning the incumbrances charged on the county Kilkenny property including a mortgage of £3,577,9s,2d, and the two charges of £5,000 and £10,000 for which Hackett desires the sale of the estate to raise the sums due, 1841; Bonds of G.P.L. Mansfield to John Hackett, 1843; Draft answer of Paulina Mansfield to the Bill of Complaint, c. 1845; Brief on behalf of Paulina Mansfield on hearing

report and merits concerning a report by William Brooke stating that the judgement debt of Alexander Mansfield and Patrick Lattin, then vested in Ralph Hincks, is the fourth charge on the property and is therefore subsequent to the realisation of the two charges of £5,000 and £10,000, c. 1849; Case of behalf of Paulina Mansfield concerning the obligation of the Administrators of John Hackett to pay the judgement debt vested in Hincks, 1849; Copy conditional order for the sale of Gurteens, Ballyvolla, Farnavara, Ballyrehane, Aughmore and Drumdowney, all in county Kilkenny by the Encumbered Estates Court, 1850; Draft affidavit of Francis Kennedy (Junior), land agent to Alexander Mansfield concerning the judgement debt which was to be paid out of the County Kilkenny estate and not out of the county Kildare, property of Patrick Lattin, 1853; Copy draft final schedule of encumbrances on the county Kilkenny estate, 1853; Copy objections of Paulina Mansfield, G.P.L. Mansfield and George Thunder, John Hyacinth Nangle and Josiah Foster (Trustees of the 1843 marriage settlement of the G.P.L. Mansfield and Mary Frances Constantia O'Kelly) concerning the judgement debt which Hincks assigned to the Trustees and its payment prior to the charges of £5,000 and £10,000 out of the proceeds of the sale of the county Kilkenny property, 1853; Release by the Administrators of John Hackett to G.P.L. Mansfield from all actions and suits concerning the payment of the sums created by the three bonds of 1843, 1856. Includes related letters to G.P.L. Mansfield from John Hackett, Francis Kennedy (Junior), Henry Dennehy, solicitor, John Thunder, solicitor, Richard Baillie, solicitor and Ralph Hincks and others, and also correspondence of Richard Baillie with George Bourke Kelly, Walter Hussey Griffith, solicitor and Richard O'Donnell, solicitor; 185 items in 7 folders [Some documents are torn and require conservation treatment] 1840-62

- MS 38,193 /1-2** Draft assignment of judgements and bond debts by Walter Hussey Griffith, John Hickey and Charles Doran, Torton Samuel Walker, John Rourke, Anne Caroline Lambert, James Fitzpatrick, Ambrose Lambert and Sir Nicholas Fitzsimon, and James Mitchell to George Bourke Kelly, Peter de Pentheny O'Kelly and George Thunder (Trustees of the marriage settlement of G.P.L. Mansfield and Mary Frances Constantia O'Kelly); List of judgements and bonds assigned to the trustees with a draft statement of the estates of G.P.L. Mansfield; 14 items in 2 folders [Some documents are torn and fragile and require conservation treatment] 1841-46
- MS 38,193 /3** Papers relating to the satisfaction of a judgement debt of Alexander Mansfield to Thomas Plunkett (now vested in John Hickey); 3 items 1842-1850

- MS 38,193 /4** Statement of the Encumbered Estates Court in the suit of Richard Lattin O'Reilly V Columbus Drake and John Rourke concerning the conveyance of Coolreigh, county Kildare, to John Reilly in consideration of a life annuity payable to Patrick Lattin; 'Rental of the lands of Morristown, called Coolreigh...to be sold by auction, by the Commissioners for the sale of incumbered estates'; 2 items
1843, 1855
- MS 38,193 /5** Legal papers in the suit of Walter Henry Mansfield and others V Francis Kennedy (Junior) and others, concerning the administration of the will of Frances Mansfield, payment of her debts and the sale of Sleady, county Waterford. The suit also concerns various transactions undertaken by Alexander Mansfield and Walter Henry Mansfield and the settling of the outstanding debts by their heirs; 8 items
Undated & 1849
- MS 38,193 /6-9** Legal papers concerning the sale by G.P.L. Mansfield of Castlekeely, Gingerstown and Raheens, all in county Kildare to the Great Southern and Western Railway for the purpose of building a railway from Dublin city to Carlow town. Includes counsel's opinion on the abstract of title of G.P.L. Mansfield to the property, 1845-46; Draft notices of motion, 1845; Petition of G.P.L. Mansfield concerning the distribution of the purchase money, 1845; Affidavits of G.P.L. Mansfield (1856) and Richard Baillie (1845); Order to invest funds, 1845; Brief of behalf of G.P.L. Mansfield concerning compensation due to him, 1845; Attested copy discharge of Peter Pentheny O'Kelly and George Thunder (Trustees of the marriage settlement of G.P.L. Mansfield and Mary Frances Constantia O'Kelly), 1846; Order for payment of costs and dividends to G.P.L. Mansfield, 1847; Original notice of motion for money in bank concerning the transfer of the share of William Henry Mansfield, deceased, in the government stock to his administrator, Alexander John Mansfield, 1856;
102 items in 4 folders
[Documents require surface cleaning, also some documents torn and require conservation treatment]
See also estate correspondence for related documents
1844-58
- MS 38,194 /1** Power of attorney to receive rents granted by Paulina Mansfield (nee Lattin) to Richard Baillie, solicitor; 2 pp
1845
- MS 38,194 /2** Legal papers in the suit of Paulina Mansfield V Mary and Gregory Harrington concerning arrears of rent due for Bluebell, county Kildare, including copy will of Henry Harrington and letters from P. Byrne to Richard Baillie; 34 items

1849-53

- MS 38,194 /3** List of charges proved on judgement bonds and legacies in the suit of Mansfield V Kennedy; 1 item
Undated
- MS 38,194 /4** 'Case for the opinion & advice of [M...] Longfield' concerning the reslease of James Bate from a lease of Herbertstown (29 Sept. 1830) by Patrick Lattin to Bate in trust for William Hunter, with related legal papers; 4 items
undated
- MS 38,194 /5** Legal papers in thee suit of Travers R. Hawkshaw, Anna Hawkshaw and Richard Pack V Victor Emanuel O'Ferrall, Paulina Mansfield and others concerning property in counties Wexford and Kilkenny which Mary Bolger (nee O'Ferrall) bequeathed to her brothers Ambrose O'Ferrall, James O'Ferrall and Charles O'Ferrall; 4 items
1850-1851
- MS 38,194 /6** Power of attorney to receive rents granted by Paulina Mansfield to Edmund Alexander Mansfield; 1 p
1856
- MS 38,194 /7** Notice by Richard Baillie, solicitor, on behalf on G.P.L. Mansfield to Edward J. Smyth on behalf of the Dublin and Meath Railway cautioning them not to enter the lands of Knockmark, county Meath; 1 p
1859
- MS 38,194 /8** Dismissal given in the suit of Edward John Odlum V Edward Tobin and Anne Stewart concerning a recovery of the lands of Old Connell, county Kildare; 2 pp
1859-60
- MS 38,194 /9** Landed Estates Court final notice to tenants concerning the sale of part of the lands of Broadfields, county Kildare, the estate of Thomas de Burgh. Includes sketch of property; 1 item
1861
- MS 38,194 /10** Legal papers in the suits of Thomas Ryan V Patrick Byrne, James Lalor V Patrick Byrne, and Paulina and G.P.L. Mansfield V Patrick Byrne concerning debts of Byrne including draft mortgage by Paulina, G.P.L. and Edmund Alexander Mansfield to Patrick Byrne with legal opinion on the same and with counsel's opinion on the ability of Byrne to sell his interest in his lease of part of Rathasker called Bluebell to discharge his debts. Includes copy will of Patrick Byrne [senior?] (1853); 21 items
1861-63

- MS 38,195 /1** Legal papers concerning the trespass of M. Cleary on lands of Old Connell held by Walter Hurley with G.P.L. Mansfield's notes; 7 items
1871
- MS 38,195 /2** Receipt of Keily & Lloyd for legal papers received from G.P.L. Mansfield with note by G.P.L. Mansfield on finding Lattin Thunder's instruction concerning a deed of release; 2 pp
1879
- MS 38,195 /3** Decree against Samuel Moore by Robert J. Coll for outstanding balance on account; 1 item
1887
- MS 38,195 /4** Power of attorney to receive rents granted by George Mansfield to Edmund Alexander Mansfield; 1 item
1890
- MS 38,195 /5** Award of the Commissioners under the Curragh of Kildare Act 1869 concerning the determination of the rights of common pasture and the rights of way existing in the Curragh, county Kildare. Annotated with 'Edmund A. Mansfield, May 1901, Apr. 1902'; 17 pp
1901-2
- MS 38,195 /6** Copy opinion of counsel of M.G. Longford concerning the sale of entailed land subject to encumbrances by George Mansfield to Kildare County Council; 2 pp
1911
- MS 38,195 /7** Consent by the trustees of the marriage settlement of George Mansfield to his building of labourers' cottages in Naas (funded by the sale of part of his settled estate to Naas Urban Council); 1 item
1914
- MS 38,195 /8** Letter from Robert Scholefield, solicitor, to George Mansfield concerning the sale of land to Byrne, including an explanation of acts regarding the lands of Naas, Rathasker, Sunday's Well, Bluebell and Westown, county Kildare, and Rathoath, county Meath, between 1899 and 1916; 2 items
1918
- MS 38,195 /9** 'Statement of charges affecting estate [of Eustace Mansfield], persons entitled thereto and payments to be made on foot thereof'; 2 pp
undated, c. 1931

I.i.8. Maps, Surveys and Valuations

I.i.8.a. County Waterford

- MS 38,641 /1** Survey of the parish of Clashmore, county Waterford, by Thomas Taylor, Deputy Surveyor General [of the Down Survey] with document concerning the lands of 'Kilongfort, Shankill and Brownesland...being the inheritance of John Hore FitzMathew'; 2 pp
[one document is torn and requires conservation treatment]
undated, c. 1650s
- MS Map 156** Map of Ballinamultina, county Waterford, surveyed by Garrett Byrne with reference table giving the names and acreages of tenants on the property; 1 membrane
M
18 Aug. 1721
- MS Map 157** Maps of Killmaloe and Ballycurrane, county Waterford, surveyed by Garrett Byrne; 1 p
M
[Document is fire damaged and requires conservation treatment]
29 Aug. 1721
- MS 38,641 /2** 'A list of the occupiers of the townland of Ballinamultina with the contents and rateable value of each farm' prepared for the Poor Law Valuation of the county Waterford, estate by G.P.L. Mansfield; 3 pp
1847
- MS 38,641 /3** Printed primary valuation of tenements in the parishes of Clashmore and Ballymacart, county Waterford, for Irish Railways; 14 pp
undated

I.i.8.b. County Kildare

- MS 38,641 /4** Survey of tenants' holdings at Blacktrench by Christopher Byrne; 1 item
1837
- MS 38,641 /5** 'Valuation of part of George Lattin Mansfield's Property [Castlekeely, Gingerstown and Raheen] in the county of Kildare required by the Dublin and Cashel Railway Company showing the estimated loss, and injury occasioned to same by severance and trespass' by Harges Greene with notes on tenants' valuations; 2 items
See also Dublin and Cashel Railway/GS&W Railway in legal papers
[One document is torn and requires conservation treatment]
31 Dec. 1844

- MS 38,641 /6** Survey of part of Morristown by Peter Doyle; 1 item
Apr. 1845
- MS Map 158** 'A map of part of the lands of Castlekeely in the Barony of Clane, county
M Kildare, [held] under lease dated 29 Sept. 1847 by John Keenan copied
from a survey made by John Longfield 1816'; 1 item
[Document is fire damaged, difficult to read and requires conservation
treatment]
c. 1847
- MS 38,641 /7** Survey of Henry Sargent's holding in Naas West by Peter Doyle; 1 item
1850
- MS Map 159** Survey of part of Mooretown by Peter Doyle with sketch map; 1 item
S 1851
- MS 38,641 /8** 'Messers Brassington and Gales' Valuation of Fitzpatrick's Farm Nov.
1851' at Rathasker, county Kildare; 3 items
See also letters from Richard Baillie and Patrick Kearney to G.P.L.
Mansfield concerning lease of the farm at Rathasker by Kearney 1853-54
14 Nov. 1851
- MS 38,641 /9** 'Valuation of property on the farm of the late John Mansfield on the
townland of Castlekeely' by Peter Kelly, with a list of Mansfield's debts;
2 items
1855
- MS 38,641** Survey of meadow by Peter Doyle; 1 item
/10 1858
- MS 38,641** 'A survey of part of the lands of Mooretown, county Kildare, belonging
/11 to George P.L. Mansfield' by Patrick Walsh; 1 p
Sept. 1859
- MS 38,641** Survey of Black Trench bog holdings, county Kildare by Patrick Walsh;
/12 1 p
Aug. 1862
- MS 38,641** Valuation of the [Morristown estate] of Paulina Mansfield; 1 p
/13 Undated
- MS Map 160** Map of part of Morristown called Coolreagh, county Kildare, Ordinance
S sheet no. 18, annotated with 'A true copy of map attached to rental in
Richard L. O'Reilly's estate sold 9 Nov. 1855'; 1 p
21 Jan. 1869

- MS 38,641** Survey of fields at Morristown by Matthew Kiernan; 1 p
/14 4 Dec. 1875
- MS 38,641** Valuation of timber at Herbertstown by Thomas Douse; 1 item
/15 1879
- MS 38,641** Valuations of the holdings of John Kilroy, John Regal and Peter Whelan
/16 at Clownings, county Kildare, by Mr Coffey and Mr Keay with notes by G.P.L. Mansfield and letters by R.H. Tracey, solicitor to G.P.L. Mansfield concerning the valuations and copy letter from Mansfield to Tracey; 14 items
See also Land Commission-fixity of fair rents
Jan.-June 1882
- MS 38,641** ‘Valuation Newhall farm for Mr Flood’; 1 item
/17 1882
- MS 38,641** Copy ‘Estimate made by Mr. F. Clarke Esq. C.E. of cost of
/18 improvements made by the tenant of the Red House Farm’; 1 p
1883
- MS 38,641** Copybook containing notes by G.P.L. Mansfield on tenants’ holdings at
/19 Old Connell, county Kildare, with valuation of same and proposals of new rental of small holdings at Old Connell; 17 pp
1885
- MS 38,641** Survey of part of Old Connell occupied by Thomas Sullivan; 1 item
/20 1886
- MS 38,641** Valuation of holdings at Old Connell; 1 item
/21 1886
- MS 38,641** ‘Part of Gingerstown and part of Castlekeely. Measurement on new map
/22 of Keenan’s holding May 1888’; 1 p
May 1888
- MS Map 161** ‘Map of the Lands of Morristown called Coolreagh in the County
(a-b) M Kildare’; 2 items
undated
- MS 38,641** Survey of [Morristown] Bogcounty Kildare; 3 items
/23 1914-16
- MS 38,641** ‘Return of survey of land for agricultural purposes at Morristown for
/24 George Mansfield’ by Patrick Domican; 1 p
1917

- MS Map 162** Map of part of Raheens, county Kildare, including survey of lands [part missing]; 1 item
M [Document is fire damaged and requires conservation treatment]
 undated
- MS Map 163** Map of the lands of Newhall and Mooretown, county Kildare, with a list
M of tenants on the property and valuations; 1 p
 [Document is torn and requires conservation treatment]
 undated
- MS Map 164** Ordinance survey map of part of Old Connell; 1 p
S Undated
- MS Map 165** Ordinance survey map of barony of North Naas showing the estate of
S John Headon; 1 p
 Undated
- MS Map 166** Miscellaneous sketch maps, surveys and valuations; 17 items
(a-q) S Undated
- MS 38,641** 'Proposed increases of capital values of property' of the estate of Eustace
/25 Lattin Mansfield, deceased; 1 item
 undated

I.i.8.c. County Tipperary

- MS Map 167** Map of the demesne of the Lodge, county Tipperary, surveyed by James
M Ryan for John Mansfield; 1 p
 July 1794

I.i.9. Financial Administration

I.i.9.a. Summary and mixed estate rentals and accounts

These relate to the estates in counties Waterford, Kildare and Meath.

- MS 38,196 /1** Account of Francis White, agent with John Mansfield; 1 f
 1798-1799
- MS 38,196 /2** Account of John White with John Mansfield with list of arrears; 6 items
 1800-1804

- MS 38,196 /3** Estate accounts of John Mansfield; 4 ff
1802-1804
- MS 38,196 /4** Accounts of John White with John Mansfield concerning Rathgormuck, county Waterford; Ballyderry and Carrick-on-Suir, county Tipperary, and Yeomanstown, county Kildare; 1 f
1803
- MS 38,196 /5** Accounts of John White with John Mansfield; 4 items
1804-1806
- MS 38,196 /6** Rent accounts for the May and Nov. gales 1808, the May gale 1809 and the May gale 1810 with related accounts; 10 pp
[documents are very badly damaged and require conservation treatment-
Not to be issued]
1808-1810
- MS 38,196 /7** Rental of Waterford estate and Kildare property (Castlekeely, Raheen, Gingerstown and Caragh) with statement of Alexander Mansfield; 6 pp
1824
- MS 38,196 /8** Rental of Kildare estate, shows only total amount rents for individual estates; 1 p
1849
- MS 38,196 /9** Summary rental and charges of Meath, Waterford and Kildare estates for one year to Mar. 1876 with individual rentals for each of the estates; 8 items
1876
- MS 38,196 /10** Summary rental and charges of Meath, Waterford and Kildare estates [for one year to Mar. 1877]; 1 item
[Document is very badly damaged and requires conservation treatment]
1877
- MS 38,196 /11** Accounts of bog tenants for half year ending Sept. 1895, Lattin estate for half year to Sept. 1895, Caragh estate for half year to Sept. 1895 and Old Connell for half year to May 1896; 9 ff
1895-1896
- MS 38,196 /12** Lattin estate accounts for half years ending Sept. 1912 and Mar. 1913, with account of Old Connell estate to May 1913 and Bog rents to May and Sept. 1912; 6 ff
1912-1913

- MS 38,196 /13** Rentals for Christmas 1915 and 1916 for Morristown, Bog tenants and Castlekeely, 1917 for Castlekeely and Morristown, and Christmas 1920 for Castlekeely, all in county Kildare. Also includes three rentals c. 1921, 1926 for which no property is stated; 6 items
1915-1926
- MS 38,196 /14** Summary rental of Caulfield, Old Connell, Tankard's Garden, Paynstown, Ballysax, Barrettstown, Clongorey, Blacktrench and Little Connell, all situate in county Kildare; 2 pp
Undated
- MS 38,196 /15** Loose rentals of the Lattin estate, the Old Connell estate, the Caragh estate Lattin's Bog and Blacktrench with list of related charges and 'Rough estimate of Estate of G.P.L.M'; 5 pp
Undated
- MS 38,196 /16** Statement of charges affecting estate; persons entitles thereto; and payments to be made on foot thereof; 1 item
Undated

I.i.9.b. County Waterford

These relate to Ballinamultina, Ballinure, Ballycurrane, Ballindrumma, Lackamore and Knockaniska in county Waterford.

I.i.9.b.(a) Rentals, accounts and vouchers

Some of the folders include letters from the Waterford agents, Francis Kennedy (Senior), Francis Kennedy (Junior), Robert Ronayne Kennedy and Messers Hussey & Townsend.

- MS 38,197 /1** Rental of Ballinamultina demesne for gale due Mar. 1785; 1 item
[Rental is torn and requires conservation treatment]
1785
- MS 38,197 /2** Accounts and vouchers; 13 items
1793-1801
- MS 38,197 /3** Accounts and vouchers of Francis Kennedy (Senior) with rent rolls for Sept. 1809, Mar. and Sept. 1810, Mar. 1812, Mar. and Sept. 1816 and Mar. and Sept. 1817; 27 items
1803-1817 & undated
- MS 38,197 /4** 'Ballinamultina tithe rent charge up to Nov. 1844 Mr Mansfield liabilities'; Ballinamultina cash accounts for June 1845 and July 1847; 'Rent and arrears due...up to the 25th of Mar. 1847 on Ballinamultina

- Estate' with related accounts; 7 items
1844-1847
- MS 38,197 /5** Rental of Waterford estate for one year beginning 25 Mar. 1848 with voucher and cash account; 4 items
1848-1849
- MS 38,197 /6** Account for Sept. 1850 gale; 1 f
1850-1851
- MS 38,197 /7** Rental for [one year beginning 25 Mar. 1851] with accounts and notes on various tenants; 11 pp
1851-1852
- MS 38,197 /8** Rental for one year beginning 25 Mar. 1852; 1 item
1852-1853
- MS 38,197 /9** Rental for one year beginning 25 Mar. 1853 with related accounts; 6 items
1853-1854
- MS 38,197 /10** Rental for one year beginning 25 Mar. 1854 with related accounts and vouchers; 7 items
1854-1855
- MS 38,198 /1** Rental for one year beginning 25 Mar. 1855 with accounts; 8 items
1855-56
- MS 38,198 /2** Account for 25 Mar. and 29 Sept. gales 1857; 1 item
1857-1858
- MS 38,198 /3** Account for 29 Sept. 1858 with letter from Francis Kennedy (Junior) to G.P.L. Mansfield; 3 items
1855-1859
- MS 38,198 /4** Rental for one year beginning 25 Mar. 1859 with accounts and list of arrears due on 17 Feb. 1860; 7 items
1859-1860
- MS 38,198 /5** Rental for one year beginning 25 Mar. 1860 with accounts; 5 items
1860-1861
- MS 38,198 /6** Rental for one year beginning 25 Mar. 1861 with accounts and list of arrears due 22 Feb. 1862; 5 items
1861-1862

- MS 38,198 /7** Rental and accounts for 29 Sept. 1862 gale [one year]; 5 items
1862-1863
- MS 38,198 /8** Accounts for 29 Sept. 1863 gale [one year] with account from Mar. 1862
to Mar. 1864 and notes on tenants; 7 items
1862-1864
- MS 38,198 /9** Rental for one year beginning 25 Mar. 1864 with accounts and list of
arrears due 2 Mar. 1865; 4 items
1864-1865
- MS 38,198 /10** Rental and accounts for 29 Sept. 1865 gale [one year] with memorandum
concerning tenant arrears by Patrick Curran and Francis Kennedy, Aug.
1865; 5 items
1865-1866
- MS 38,199 /1** Rental and accounts for 29 Sept. 1866 gale [one year] with list of arrears
due 29 Sept. 1866; 2 items
1866-1867
- MS 38,199 /2** Rental and accounts for 29 Sept. 1867 gale [one year]; 4 items
1867-1868
- MS 38,199 /3** Accounts for 29 Sept. 1868 gale [one year]; 3 items
1868-1869
- MS 38,199 /4** Rental and accounts for 29 Sept. 1869 gale [one year]; 7 items
1869-1870
- MS 38,199 /5** Account and vouchers relating to the 25 Mar. 1871 gale [half year]; 8
items
1871-1872
- MS 38,199 /6** Accounts and vouchers for 25 Mar. 1872 and 29 Sept. 1872 gales [half
years]; 19 items
1872-1873
- MS 38,199 /7** Accounts for Sept. 1873 gale [one year] with related vouchers; 5 items
1873-1874
- MS 38,199 /8** Account and vouchers for the 29 Sept. 1874 gale [one year]; 8 items
1874-1875

- MS 38,199 /9** Account and vouchers for the 29 Sept. 1875 gale [one year]; 18 items
1875-1876
- MS 38,199 /10** Accounts and vouchers for the Mar. and Sept. 1876 gales [half years] with related letters from Robert Ronayne Kennedy to G.P.L. Mansfield; 55 items
1876-1877
- MS 38,200 /1** Account for the 29 Sept. 1877 gale; 2 items
1877-1878
- MS 38,200 /2** Account of Sept. rent 1878; 1 f
1878
- MS 38,200 /3** Account [incomplete] for half year to 25 Mar. 1879 gale with related vouchers and memorandum by Robert Ronayne Kennedy; 28 items
1878-1879
- MS 38,200 /4** Account for the 25 Mar. 1880 gale [half year] with notes on various tenants; 10 items
1879-1880
- MS 38,200 /5** Rental for one year to 29 Sept. 1880; 1 item
1880
- MS 38,200 /6** Rental and account for one year to 25 Mar. 1881 gale with rough copy of same and list of payments made to tenants, Mar. 1881. Includes rental for half year to Mar. 1881. Also includes 'Notes on the Ballinamultina Estate Mar. 1881'; 6 items
1880-1881
- MS 38,200 /7** Rental and account for one year to 25 Mar. 1882 gale with related vouchers. Includes 'Notes on Ballinamultina Estate Nov. 1881'; 15 items
1882-1883
- MS 38,200 /8** Rental and accounts for one year to 25 Mar. 1884 gale; Rental for half year to 25 Mar. 1885 gale with accounts for one year to Mar. 1885 and related vouchers; 44 items
1884-85
- MS 38,200 /9** Estate vouchers; 2 items
1886
- MS 38,200 /10** Estate voucher; 1 item
1888

- MS 38,200 /11** Estate vouchers for the rental ending Sept. 1889; 27 items
1889
- MS 38,201 /1** Rental for one year ending 29 Sept. 1890 and account for one year ending
1 May 1891; 38 items
1890-1891
- MS 38,201 /2** Rental for one year to to 29 Sept. 1891 with account for one year to 31
May 1892 and related vouchers; 10 items
1891-1892
- MS 38,201 /3** Rental for one year ending Sept. 1892 with account for one year ending
Aug. 1893 with related vouchers; 8 items
1892-1893
- MS 38,201 /4** Rental for one year to 29 Sept. 1893 with account for one year to 31 Sept.
1894 and related vouchers; 24 items
1893-1894
- MS 38,201 /5** Vouchers for rental for one year ending 29 Sept. 1894 and account for
one year ending 30 Sept. 1895; 25 items
1894-1895
- MS 38,201 /6** Account of payments made on the estate 1889-1895; 1 p
Undated, c. 1895
- MS 38,201 /7** Rental for one year ending Sept. 29 Sept. 1895 with account for one year
ending 29 Sept. 1896 with related letter and vouchers; 38 items
1895-1896
- MS 38,201 /8** Rental for one year ending 29 Sept. 1896 with account for one year
ending 30 Sept. 1897 with related vouchers; 10 items
1896-1897
- MS 38,201 /9** Rental for one year ending 29 Sept. 1897 and account for one year ending
30 Sept. 1898, with related vouchers; 30 items
1897-1898
- MS 38,201 /10** Rental for one year ending 29 Sept. 1898 with account for one year
ending 9 Oct. 1899; 1 item
1898-1899

- MS 38,202 /1** Vouchers for rental for one year ending 29 Sept. 1899 and account for one year ending 15 Oct. 1900; 16 items
1899-1900
- MS 38,202 /2** Rental for one year ending Sept. 1900 with account for one year ending Sept. 1901 with related vouchers; 8 items
1900-1901
- MS 38,202 /3** Rental for one year ending 29 Sept. 1901 and account for one year ending 30 Sept. 1902; 1 item
1901-1902
- MS 38,202 /4** Rental for one year ending 29 Sept. 1902 with account for one year ending 30 Sept. 1903 and related vouchers; 9 items
1902-1903
- MS 38,202 /5** Rental for one year ending 29 Sept. 1903 with account for one year ending 30 Sept. 1904 and related vouchers; 8 items
1903-1904
- MS 38,202 /6** Vouchers [for account ending Sept. 1905]; 4 items
1904-1905
- MS 38,202 /7** Vouchers [for account ending Sept. 1906]; 7 items
1905-1906
- MS 38,202 /8** Rental for one year ending 29 Sept. 1909 with account for one year ending 17 Oct. 1910; 1 item
1909-1910
- MS 38,202 /9** Rental for one year ending 29 Sept. 1912 with account for one year ending 31 Oct. 1913; 1 item
1912-1913
- MS 38,202 /10** Rental for one year ending 29 Sept. 1913 with account for one year ending 30 Oct. 1914; 1 item
1913-1914
- MS 38,203 /1** Rental for one year ending 29 Sept. 1916 with account for one year ending 31 Oct. 1917; 1 item
1916-1917
- MS 38,203 /2** Rental for one year ending 29 Sept. 1921 with account for one year to 30 Dec. 1922; 2 items
1921-1922

- MS 38,203 /3** Rental for one year ending 25 Mar. 1824 with account for two years ending 31 Dec. 1924; 1 item
1922-1924
- MS 38,203 /4** Rental for one year ending 25 Mar. 1926 with account for one year ending 31 Dec. 1926; 1 item
1926
- MS 38,203 /5** Rental for one year ending 25 Mar. 1927 with account for one year ending 31 Dec. 1927; 1 item
1927
- MS 38,203 /6** Rental for one year ending 25 Mar. 1929 with account for one year ending 11 July 1929; 1 item
1929
- MS 38,203 /7** Rental for half year to 29 Sept. 1929 with account for half year to 17 Jan. 1930; 1 item
1929-1930
- MS 38,203 /8** Rental from Sept. 1929 to 7 Feb. 1930 [appointed day for sale] with account from Sept. 1929 to Aug. 1930; 1 item
1929-1930
- MS 38,203 /9** Miscellaneous estate accounts; undated
8 items

I.i.9.b.(2) Account Books

- MS 34,302** Account book of Francis Kennedy (?Junior) and Robert Ronayne Kennedy, agents to Ballinamultina estate, showing income and expenditure; c. 68 ff
Sept. 1831-Aug. 1872
- MS 34,303** Account book of Robert Ronayne Kennedy with rental, valuation and charges, Oct. 1872, notes on tenants including list of allowances, Aug. 1879, tenant accounts Sept. 1872-Feb. 1880 and showing income and expenditure on the estate, Sept. 1872-Oct. 1886; 50 ff
Sept. 1872-Oct. 1886

I.i.9.c. County Kildare

The county Kildare estates include the Morrinstown (Lattin) estate, the Naas estate (weekly rents), the Caragh (Mansfield) estate and the Old Connell estate. There are also rentals for other property such as grazing and bog rents. All the rents were paid half yearly, the gale days being usually in Mar. and Sept..

I.i.9.c.(1) Rentals, accounts and vouchers for the Morrinstown estate

The Morrinstown (Lattin) estate comprised of Morrinstown, Herbertstown, Rathasker, Bluebell, Westown, Naas and Killishee. Some of the folders also include letters from the agent, and rentals and accounts for other estates.

- MS 38,204 /1** Notes on tenants of the Morrinstown estate and rents paid; 3 items
[One document is torn and requires conservation treatment]
1836-1845
- MS 38,204 /2** Copy rental for two years ending Sept. 1839 with copy settlement on foot on rent charge due 1 Nov. 1838 by Paulina Mansfield to Rev. Walter Burgh; 2 items
1837-1839
- MS 38,204 /3** Copy rental for two years ending Sept. 1841; 1 item
1839-1841
- MS 38,204 /4** 'Particulars of rent charge due by Mrs [Paulina] Mansfield to the Rev. Messers Walter Burgh and William [McIlevany] out of the parish of Naas up to and for the first day of May 1840', 1 item
May 1840
- MS 38,204 /5** Rental for two years ending Sept. 1843 with related vouchers; 5 items
1841-1843
- MS 38,204 /6** Rentals for the half years ending Mar. 1842, Sept. 1842, Mar. 1843, Sept. 1843, Mar. 1844, Sept. 1844 and Mar. 1845; 6 ff
1842-1845
- MS 38,204 /7** Rental for the half year ending Sept. 1845; 1 f
1845
- MS 38,204 /8** Rentals for the half year ending Mar. 1846 with receipts of rents June 1846; 2 items
1846

- MS 38,204 /9** Rental and account for one year ending Mar. 1847 with related vouchers;
48 items
1846-1847
- MS 38,204 /10** Rental and account for one year ending Mar. 1848 with related vouchers;
46 items
1847-1848
- MS 38,205 /1** Rental and account for one year ending Mar. 1849 with related vouchers;
53 items
1848-1849
- MS 38,205 /2** Rental and account for one year ending Mar. 1850 with related vouchers;
49 items
1849-1850
- MS 38,205 /3** Rental and account for one year ending Mar. 1851 with related vouchers;
45 items
1850-1851
- MS 38,205 /4** Rental and account for one year ending Mar. 1852 with related vouchers;
47 items
1851-1852
- MS 38,205 /5** Rental and account for one year ending Mar. 1853 with related vouchers;
58 items
1852-1853
- MS 38,205 /6** Rental and account for one year ending Mar. 1854 with related vouchers;
47 items
1853-1854
- MS 38,205 /7** Rental and account for one year ending Mar. 1855 with related vouchers;
47 items
[One document is torn and requires conservation treatment]
1854-1855
- MS 38,205 /8** Rental and account for one year ending Mar. 1856 with related vouchers;
47 items
[Rental and account are torn and require conservation treatment]
1855-1856
- MS 38,205 /9** Rental and account for one year ending Mar. 1857 with related vouchers;
80 items
1856-1857

- MS 38,205 /10** Rental for one year ending Mar. 1858 with account for one year ending Sept. 1858. Includes related vouchers and rentals for half years ending Sept. 1857 and Mar. 1858; 73 items; 4 ff
1857-1858
- MS 38,205 /11** Rental and account for one year ending Mar. 1859 with related vouchers;
63 items
1858-1859
- MS 38,205 /12** Rental and account for one year ending Mar. 1860 with related vouchers;
66 items
1859-1860
- MS 38,205 /13** Rental and account for one year ending Mar. 1861 with related vouchers;
63 items
1860-1861
- MS 38,206 /1** Rental and account for one year ending Mar. 1862 with related vouchers;
58 items
1861-1862
- MS 38,206 /2** Rental and account for one year ending Mar. 1863 with related vouchers;
61 items
1862-1863
- MS 38,206 /3** Rental and account for one year ending Mar. 1864 with related vouchers;
61 items
[One rental is torn and requires conservation treatment]
1863-1864
- MS 38,206 /4** Rental and account for one year ending Mar. 1865 with related vouchers;
59 items
1864-1865
- MS 38,206 /5** Rental and account for one year ending Mar. 1866 with related vouchers;
59 items
1865-1866
- MS 38,206 /6** Rental and account for one year ending Mar. 1867 with related vouchers;
57 items
1866-1867

- MS 38,206 /7** Rental and account for one year ending Mar. 1868 with related vouchers;
59 items
1867-1868
- MS 38,206 /8** Rental and account for one year ending Mar. 1869 with related vouchers;
101 items
[Some documents are torn and require conservation treatment]
1868-1869
- MS 38,206 /9** Rental and account for one year ending Mar. 1870 with related vouchers;
60 items
1869-1870
- MS 38,206 /10** Rental and account for one year ending Mar. 1871 with related vouchers;
61 items
1870-1871
- MS 38,207 /1** Rental and account for one year ending Mar. 1872 with related vouchers;
60 items
1871-1872
- MS 38,207 /2** Rental for half year ending Sept. 1872; 1 item
1872
- MS 38,207 /3** Estate accounts and vouchers; 136 items
1872-77
- MS 38,207 /4** Estate accounts and vouchers; 17 items
1880-1886
- MS 38,207 /5** Rental for half year ending Sept. 1888 with related accounts and
vouchers; 63 items
1888
- MS 38,207 /6** Rentals for the Caragh estate for the half year ending Sept. 1888 and the
Lattin estate for the half years ending Mar. 1889 and Sept. 1889 with
related accounts and vouchers; 69 items
1888-1889
- MS 38,207 /7** Rentals for the half year to Sept. 1890 with related accounts and
vouchers; 27 items
1890

- MS 38,207 /8** Accounts and vouchers for half year to Mar. 1891; 35 items
1890-1891
- MS 38,207 /9** Accounts for half years ending Sept. 1891 and Mar. 1892 with related
vouchers; 50 items
1891-1892
- MS 38,208 /1** Account for half year ending Mar. 1892 with account for Caragh estate
for half years ending Sept. 1891 and Mar. 1892, and related vouchers; 42
items
1891-1892
- MS 38,208 /2** Rental for half year ending Sept. 1892 with related vouchers; 37 items
1892
- MS 38,208 /3** Estate vouchers for half year to Mar. 1893 with vouchers for Caragh
estate for same; 93 items
1892-1893
- MS 38,208 /4** Estate vouchers for half year to Sept. 1893 with vouchers for Caragh
estate for same; 41 items
1893
- MS 38,208 /5** Rental and estate vouchers for half year to Mar. 1894 with vouchers for
Caragh estate for same; 59 items
1893-1894
- MS 38,208 /6** Rental and estate vouchers for half year to Sept. 1894 with vouchers for
Caragh estate for same; 46 items
1894
- MS 38,208 /7** Estate vouchers and accounts to Sept. 1895; 62 items
1895
- MS 38,208 /8** Estate vouchers and accounts for Lattin and Caragh estates to Mar. 1896;
46 items
1895-1896
- MS 38,208 /9** Estate vouchers for half year to Sept. 1896; 63 items
1896
- MS 38,208 /10** Account for the half year ending Sept. 1897 with related vouchers, and
vouchers for the Caragh estate for the same period; 95 items
1897
- MS 38,209 /1** Account for the half years ending Mar. and Sept. 1898 with accounts for

- Bog Tenants [Lattin's Bog] for 1897 and 1898, and related vouchers; 70 items
1897-1898
- MS 38,209 /2** Account for the half year ending Mar. 1899 with account for the Caragh estate for the half years ending Sept. 1898 and Mar. 1899, and related vouchers; 93 items
1898-1899
- MS 38,209 /3** Estate vouchers for the half year ending Sept. 1899 with account of bog tenants to same; 20 items
1899
- MS 38,209 /4** Accounts and vouchers for the Lattin and Caragh estates for half year to Mar. 1900; 42 items
1900
- MS 38,209 /5** Rental for half year to Sept. 1900 with related vouchers; 113 items
1900-1901
- MS 38,209 /6** Estate accounts and vouchers [for half year ending Mar. 1902]; 3 items
1902
- MS 38,209 /7** Estate vouchers [for the half year ending Sept. 1903]; 18 items
1903
- MS 38,209 /8** Estate vouchers; 3 items
1905
- MS 38,209 /9** Estate vouchers for the half years ending Sept. 1910 and Mar. 1911; 20 items
1910-1911
- MS 38,209 /10** Estate vouchers for [half year to Sept. 1911]; 40 items
1911
- MS 38,210 /1** Rental for the half year ending Mar. 1913; 2 items
1913
- MS 38,210 /2** Estate vouchers for [half year to Mar. 1914]; 72 items
1913-1914
- MS 38,210 /3** Rentals for half years ending Mar. 1915, Sept. 1915, Mar. 1916, Sept. 1916, Mar. 1917, Sept. 1907, Mar. 1918, Sept. 1918, Sept. 1919 and Mar. 1920; 11 items
1915-1920

- MS 38,210 /4** Adjustment of the yearly rents on the Naas property of George Mansfield; 1 item
Undated, [c. 1917]
- MS 38,210 /5** Rental for half year ending Sept. 1920; 2 items
1920
- MS 38,210 /6** Rental for the half year ending Mar. 1921; 1 item
1921
- MS 38,210 /7** Rental for the half year ending Mar. 1922; 1 item
1922
- MS 38,210 /8** Rental for the half year ending Mar. 1924; 1 item
1924
- MS 38,210 /9** Rental for half year ending Sept. 1925 with related vouchers and letter from Thomas Hanna to George Mansfield; 5 items
1925
- MS 38,210 /10** Rental for half year ending Mar. 1927 with letter from Thomas Hanna to George Mansfield; 5 items
1926-1927
- MS 38,211 /1** Rental for half year ending Sept. 1927; 4 items
1927
- MS 38,211 /2** Rental for half years ending Mar. 1928 and 30 June 1928, with related vouchers and letter; 10 items
1928
- MS 38,211 /3** Rental for the half year ending Mar. 1929 with related letter; 2 items
1929
- MS 38,211 /4** Rental for the half year ending Sept. 1929; 1 item
1929
- MS 38,211 /5** Rental for half year ending Mar. 1930 with related vouchers; 11 items
1929-1930
- MS 38,211 /6** Rental for half year ending Sept. 1930 with related vouchers and letter from Thomas Hanna to Eustace Lattin Mansfield; 17 items
1930
- MS 38,211 /7** Rental for half year ending Mar. 1931 with related vouchers and letter

from Thomas Hanna to Eustace Mansfield; 17 items
1930-1931

- MS 38,211 /8** Rental and account for half year ending Sept. 1931 with related vouchers; 3 items
1931
- MS 38,211 /9** Rental and account for half year ending Mar. 1932 with related vouchers and letter from Thomas Hanna to Eustace Lattin Mansfield; 24 items
1931-1932
- MS 38,211 /10** Rental and account for half year ending Mar. 1933 with related vouchers and letters from Thomas Hanna to Eustace Lattin Mansfield; 30 items
1932-1933
- MS 38,212 /1** Rental and account for half year ending Sept. 1933 with related vouchers; 8 items
1933
- MS 38,212 /2** Rental and account for half year ending Mar. 1934 with related vouchers and letters from Brown & McCann, solicitors to Thomas Hanna and W.A. Lamphries, solicitor concerning the sale of premises in Naas; 13 items
1933-1934
- MS 38,212 /3** Rental and account for half year ending Mar. 1935 with rental for half year ending Mar. 1937 on reverse; 1 item
1934-1937
- MS 38,212 /4** Rental and account for half year ending Sept. 1935 with related vouchers and letter from Thomas Hanna to Eustace Lattin Mansfield; 17 items
1935
- MS 38,212 /5** Rental and account for half year ending Mar. 1936 with related vouchers, and letter from Thomas Hanna to Eustace Lattin Mansfield; 36 items
1935-1936
- MS 38,212 /6** Rental for the half year ending Mar. 1937; 1 item
1936-1937
- MS 38,212 /7** Rental for the half year ending Sept. 1937; 1 item
1937
- MS 38,212 /8** Account to Jan. 1940 with related vouchers; 34 items
1939-1940

- MS 38,212 /9** Rental and account for the half year ending Dec. 1945; 1 item
1945
- MS 38,212 /10** Rental for the half years ending June 1946 and Dec. 1946; 1 item
1946

I.i.9.c.(2) Rentals, accounts and vouchers for the Naas estate

These were weekly tenants.

- MS 38,213 /1** Rental and account of the weekly tenants at Naas to 1 May 1887 with related vouchers; 3 items
1887
- MS 38,213 /2** Rental and account of the weekly tenants at Naas for the quarter ending 1 Nov. 1887; 1 item
1887
- MS 38,213 /3** Rental and account of the weekly tenants at Naas for the quarter ending 1 Feb. 1888; 1 item
1888
- MS 38,213 /4** Rental and account of the weekly tenants at Naas for the quarter ending 1 May 1888 with related vouchers; 6 items
1888
- MS 38,213 /5** Rental and account of the weekly tenants at Naas for the quarter ending 1 Aug. 1888; 1 item
1888
- MS 38,213 /6** Rental and account of the weekly tenants at Naas for five months ending 5 Jan. 1889; 1 item
1888-1889
- MS 38,213 /7** Rental and account of the weekly tenants at Naas for the quarter ending 6 Apr. 1889; 3 items
1889
- MS 38,213 /8** Rental and account of the weekly tenants at Naas for four months ending 27 July 1889 with related vouchers; 5 items
1889

- MS 38,213 /9** Rental and account of the weekly tenants at Naas for the quarter ending 1 Aug. 1889 with related vouchers; 6 items
1889
- MS 38,213 /10** Rental and account of the weekly tenants at Naas for the 22 weeks to 30 Dec. 1889; 1 item
1889
- MS 38,214 /1** Rental and account of the weekly tenants at Naas for the half year ending 1 July 1890 with related vouchers; 7 items
1890
- MS 38,214 /2** Rental and account of the weekly tenants at Naas for the half year ending 1 Jan. 1891; 1 item
1890-1891
- MS 38,214 /3** Rental and account of the weekly tenants at Naas for the half year ending 1 July 1891; 2 items
1891
- MS 38,214 /4** Rental and account of the weekly tenants at Naas for the half year ending 1 Jan. 1892; 1 item
1891-1892
- MS 38,214 /5** Rental and account of the weekly tenants at Naas for the half year ending 1 July 1892; 1 item
1892
- MS 38,214 /6** Rental and account of the weekly tenants at Naas for the half year ending 1 Jan. 1893 with related vouchers; 3 items
1892-1893
- MS 38,214 /7** Rental and account of the weekly tenants at Naas for the half year ending 1 July 1893; 1 item
1893
- MS 38,214 /8** Rental and account of the weekly tenants at Naas for the half year ending 1 Jan. 1894; 2 items
1893-1894
- MS 38,214 /9** Rental and account of the weekly tenants at Naas for the half year ending 1 July 1894; 1 item
1894
- MS 38,214 /10** Rental and account of the weekly tenants at Naas for the half year ending 1 Jan. 1895; 1 item

1894-1895

- MS 38,215 /1** Rental and account of the weekly tenants at Naas for the half year to 1 July 1895 with related vouchers; 14 items
1895
- MS 38,215 /2** Rental and account of the weekly tenants at Naas for the half year ending 1 Jan. 1896 with related vouchers; 4 items
1895-1896
- MS 38,215 /3** Rental and account of the weekly tenants at Naas for the half year ending 1 July 1896; 1 item
1896
- MS 38,215 /4** Rental and account of the weekly tenants at Naas for the half year ending 1 Jan. 1898; 1 item
1897-1898
- MS 38,215 /5** Rental and account of the weekly tenants at Naas for the half year ending 1 July 1898; 1 item
1898
- MS 38,215 /6** Rental and account of the weekly tenants at Naas for the half year ending 31 Dec. 1898 with related vouchers; 3 items
1898
- MS 38,215 /7** Rental and account of the weekly tenants at Naas for the half year ending 1 Jan. 1899; 1 item
1898-1899
- MS 38,215 /8** Rental and account of the weekly tenants at Naas for the half year ending 1 July 1899; 1 item
1899
- MS 38,215 /9** Rental and account of the weekly tenants at Naas for the half year ending 1 Jan. 1900 with related vouchers; 7 items
1899-1900
- MS 38,215 /10** Rental and account of the weekly tenants at Naas for the quarter ending 30 June 1900 with related vouchers; 5 items
1900
- MS 38,215 /11** Rental and account of the weekly tenants at Naas for the half year ending 1 July 1900 with related vouchers; 3 items
1900

- MS L 83** Rental and account of the weekly tenants at Naas for the half year ending 1 Jan. 1902 with related vouchers; 20 items
1902
- MS L 84** Rental and account of the weekly tenants at Naas for the half year ending 31 Dec. 1904; 1 item
1904
- MS L 85** Rental and account of the weekly tenants at Naas for the half year ending 21 June 1913; 1 item
[Rental is torn and requires conservation treatment]
1913
- MS 38,216 /1** Rental and account of the weekly tenants at Naas for the half year ending June 1915 with related vouchers; 47 items
1915
- MS 38,216 /2** Rental and account of the weekly tenants at Naas for the two weeks ending 26 June 1920 with related voucher; 2 items
1920
- MS 38,216 /3** Rental and account of the weekly tenants at Naas for the half year ending Dec. 1920 with related vouchers; 8 items
1920
- MS 38,216 /4** Rental and account of the weekly tenants at Naas for the half year ending 30 June 1921 with related vouchers; 6 items
1921
- MS 38,216 /5** Rental and account of the weekly tenants at Naas for the half year ending 30 June 1922 with related vouchers; 14 items
1922
- MS 38,216 /6** Rental and account of the weekly tenants at Naas for the half year ending 31 Dec. 1923 with related vouchers; 9 items
1923
- MS 38,216 /7** Rental and account of the weekly tenants at Naas for the half year ending 31 Dec. 1925 with related vouchers; 18 items
1925

- MS 38,216 /8** Rental and account of the weekly tenants at Naas for the half year ending 30 June 1927; 1 item
1927
- MS 38,216 /9** Rental and account of the weekly tenants at Naas for the half year ending 31 Dec. 1927; 1 item
1927
- MS 38,216 /10** Rental and account of the weekly tenants at Naas for the half year ending 30 June 1929 with related vouchers; 9 items
1929
- MS 38,217 /1** Rental and account of the weekly tenants at Naas for the half year ending 31 Dec. 1929 with related vouchers and letter from Thomas Hanna to George Mansfield; 13 items
1929
- MS 38,217 /2** Rental and account of the weekly tenants at Naas for the half year ending 30 June 1930; 1 item
1930
- MS 38,217 /3** Rental and account of the weekly tenants at Naas for the half year ending 31 Dec. 1930; 1 item
1930
- MS 38,217 /4** Rental and account of the weekly tenants at Naas for the half year ending 30 June 1931; 1 item
1931
- MS 38,217 /5** Rental and account of the weekly tenants at Naas for the half year ending 31 Dec. 1931; 1 item
1931
- MS 38,217 /6** Rental and account of the weekly tenants at Naas for the half year ending 31 Dec. 1932 with letter from Thomas Hanna to Eustace Lattin Mansfield; 2 items
1932
- MS 38,217 /7** Rental and account of the weekly tenants at Naas for the half year ending 30 June 1933; 1 item
1933
- MS 38,217 /8** Rental and account of the weekly tenants at Naas for the half year ending 31 Dec. 1933; 1 item
1933

- MS 38,217 /9** Rental and account of the weekly tenants at Naas for the half year ending 30 June 1934 with related vouchers; 14 items
1934
- MS 38,217 /10** Rental and account of the weekly tenants at Naas for the half year ending 31 Dec. 1934; 1 item
1934
- MS 38,218 /1** Rental and account of the weekly tenants at Naas for the half year ending 30 June 1935 with related vouchers; 7 items
1935
- MS 38,218 /2** Rental and account of the weekly tenants at Naas for the half year ending 31 Dec. 1935; 1 item
1935
- MS 38,218 /3** Rental and account of the weekly tenants at Naas for the quarter ending 19 Mar. 1937; 1 item
1937
- MS 38,218 /4** Rental and account of the weekly tenants at Naas for the half year ending 30 June 1937; 1 item
1937
- MS 38,218 /5** Rental and account of the weekly tenants at Naas for the half year ending 1 Jan. 1938; 1 item
1937-1938
- MS 38,218 /6** Rental and account of the weekly tenants at Naas for the half year ending 1 July 1939; 1 item
1939
- MS 38,218 /7** Rental and account of the weekly tenants at Naas for the half year ending 1 Jan. 1940; 1 item
1939-1940
- MS 38,218 /8** Rental and account of the weekly tenants at Naas for the half year ending 4 Jan. 1941; 1 item
1940-1941
- MS 38,218 /9** Rental of the weekly tenants at Naas for the half year ending 3 Jan. 1942; 1 item
1941-1942
- MS 38,218 /10** Rental of the weekly tenants at Naas for the half year ending 4 July 1942; 1 item

1942

- MS 38,219 /1** Rental of the weekly tenants at Naas for the half year ending 2 Jan. 1943;
1 item
1942-1943
- MS 38,219 /2** Rental of the weekly tenants at Naas for the half year ending 6 July 1944;
1 item
1944
- MS 38,219 /3** Rental of the weekly tenants at Naas for the half year ending 6 Jan. 1945;
1 item
1944-1945
- MS 38,219 /4** Rental of the weekly tenants at Naas from 6 Jan. 1945 to 14 Apr. 1945; 1
item
1945
- MS 38,219 /5** Rental of the weekly tenants at Naas from 14 Apr. 1945 to 30 June 1945;
1 item
1945
- MS 38,219 /6** Rental of the weekly tenants at Naas for the half year ending 31 Dec.
1945; 1 item
1945
- MS 38,219 /7** Rental of the weekly tenants at Naas for the half year ending 29 June
1946; 1 item
1946
- MS 38,219 /8** Rental of the weekly tenants at Naas for the half year ending 31 Dec.
1946; 1 item
1946
- MS 38,219 /9** Rental of the weekly tenants at Naas; 1 item
Undated

I.i.9.c.(3) Rentals, accounts and vouchers for the Old Connell estate

- MS 38,220 /1** Rental of Old Connell estate with related vouchers for the half years
ending Nov. 1890 and May 1891; 36 items
[One voucher is torn and requires conservation treatment]
1890-1891
- MS 38,220 /2** Rentals of Old Connell estate for the half years ending May 1915, Nov.

1915, May 1916, Nov. 1916, May 1917, Nov. 1917, May 1918, May 1919, Nov. 1919, May 1920, Nov. 1920, May 1921, Nov. 1921 and May 1923; 14 items
1915-1923

Li.9.c.(4) Rentals, accounts and vouchers of the Caragh estate

This estate comprised of Caragh, Castlekeely, Gingerstown and Raheens.

- MS 38,221 /1** Rental of the Caragh estate for the half year ending Sept. 1888 with related accounts and vouchers; 11 items
1888
- MS 38,221 /2** Rental of Caragh estate for the half yers ending 25 Mar. 1889 and 29 Sept. 1889 with related vouchers; 9 items
1889
- MS 38,221 /3** Estate vouchers for Caragh estate for the half year ending Sept. 1893; 15 items
1893
- MS 38,221 /4** Rental of Caragh estate for the [half year to Sept. 1900] with related vouchers; 26 items
1900
- MS 38,221 /5** Rental of the Caragh estate for one year ending [Mar. 1904]; 2 items
1903-1904
- MS 38,221 /6** Notes on the Caragh rental and accounts; 2 pp
1904-1905

Li.9.c.(5) Rentals, accounts and vouchers of Grazing land

- MS 38,222 /1** Borehard grazing account notebooks for the following periods:
Apr. 1883-Aug. 1888; May-Nov. 1884; May-Nov. 1885; May-Nov. 1886; 34 items
1883-1888
- MS 38,222 /2** Red House grazing account notebook; 1 item
May-Nov. 1887
- MS 38,222 /3** Rental of grazing land at Riverside House and Lane to Mar. 1895 with related letter from Robert J. Goff; 2 items
1894-1895

- MS 38,222 /4** Rental and account of grazing tenants for one year ending 1 Mar. 1896, with related vouchers; 5 items
1895-1896
- MS 38,222 /5** Rental and statement of grazing land for one year ending Mar. 1897; 1 f
1896-1897
- MS 38,222 /6** Rental and statement of grazing land for one year ending Mar. 1898 with related letters and vouchers; 7 items
1897-1898
- MS 38,222 /7** Rental and statement of grazing land for one year ending Mar. 1899; 1 item
1898-1899
- MS 38,222 /8** Grazing notebook, R. Gannon; 20 pp
1899-1903
- MS 38,222 /9** Rental and statement of grazing land for one year ending Mar. 1904 with related letters and vouchers; 6 items
1903-1904

Li.9.c.(6) Rentals of Lattin's Bog

- MS 38,223 /1** Accounts of bog tenants Jan. 1889 and Jan. 1890 with related papers; 8 items
1889-1890
- MS 38,223 /2** Rentals of bog tenants for the years ending Sept. 1890, Jan. 1892, Jan. 1893, Jan. 1896, Jan. 1897 and Jan. 1898 with account book concerning bog tenants of Lattin's Bog and Blacktrench Bog, 1892-1898; 12 items
1890-1898
- MS 38,223 /3** Rentals of bog tenants for 1914, 1915, 1916, 1917, 1918, 1920 and 1922 with Christmas Bog, 1920-1922; 8 items
1914-1922
- MS 38,223 /4** Rentals of bog tenants for the years ending Sept. 1918 and Sept. 1919; 1 item
1918-1919
- MS 38,223 /5** Rental of bog tenants; 2 pp
1930

I.i.9.c.(7) Cottage Rents

- MS 38,224** 'Abstract of Cottage Rent Account for the 5 half years ended the 31st Dec. 1947'; 2 pp
1945-1948

I.i.9.c.(8) Account Books

These concern both the Waterford and Kildare estates.

- MS 34,304** Ledger with tenants' accounts for Caragh, Castlekeely and Yeomanstown. Includes index; 48 ff
[Cover is damaged and requires conservation treatment]
Sept. 1802-Sept. 1812
- MS 34,305** Volume with accounts of payments and disbursements by John Mansfield, June 1802-Sept. 1810, with accounts for payments for stock and horses, Jan.-Aug. 1813, accounts of Caragh, Raheens, Gingerstown, Castlekeely and Ballinamultina tenants, Mar. 1820-June 1843, and other related accounts concerning dairy produce sold; 87 ff
[Cover is damaged and requires conservation treatment]
June 1802-June 1843
- MS 34,306** Rent ledger no. 1 with tenant accounts, rental of the Kildare estates, Sept. 1844 and particulars of one years rent charge [due to] Rev. Walter Burgh in 1 Nov. 1838 out of the Caragh property; 111ff & 3 pp
[Requires conservation treatment for cover]
Sept. 1842-Sept. 1853
- MS 34,307** Cash and tenants' account book; c. 144 ff
Sept. 1843-Jan. 1845
- MS 34,308** Tenants' book for half year ending 29 Sept. 1850; 25 pp
1850
- MS 34,309** Tenants' rent ledger no. 2 with index; 224 ff
Sept. 1853-Jan. 1869
- MS 34,310** Ledger with accounts for tenants, meadow crops, turf, potato and straw. Includes accounts with Thomas Fagan, steward. Includes index; 183 ff
Dec. 1860-Oct. 1866

- MS 34,311** 'Tenants' accounts when [G.P.L. Mansfield] was abroad' with index; 67 ff
Mar. 1862-Mar. 1864
- MS 34,312** Steward's ledger with accounts for tenants, coal, drainage, oats, potatoes and straw; 129ff
Apr. 1866-Apr. 1871
- MS 34,313** Tenants' rent ledger no. 3 with index; 266 ff
Feb. 1869-Sept. 1878
- MS 34,314** Ledger with accounts for tenants, straw sold, seeds and oats bought, turf cut, coal and coke, and drainage; 180 ff
[Cover is partially missing and spine is damaged and requires conservation treatment]
Mar. 1871-May 1881
- MS 34,315** Ledger with tenants' accounts; 155 ff
[Cover is missing and spine is damaged and requires conservation treatment]
Nov. 1878-Feb. 1883
- MS 34,316** Inventory of tenants on the Morristown estate showing tenant's name, denomination, number of holding, contents of holding, yearly rent and valuation; 33 ff
[Requires a new cover]
undated, c. 1870s-1880s
- MS 34,317** Index to various ledgers concerning tenants, wages, cash accounts and other charges; 19 pp
Undated
- MS 34,318** Tenant's ledger with index; 89 ff
Jan. 1881-Sept. 1885
- MS 34,319** Tenants' rent ledger no. 5 with index; 257 ff
Sept. 1882-Feb. 1896
- MS 34,320** Estate account book; 12 pp
Undated
- MS 34,321** Estate account notebook; c. 76 pp
1890-1901

- MS 34,322** Ledger with tenants' accounts. Includes index; 248 ff
Sept. 1891-Oct. 1916
- MS 34,323** Account notebook showing estate receipts and payments; 5 ff
Jan. 1899-May 1899
- MS 34,324** Ledger with accounts of various tenants on the Lattin estate with receipts enclosed; 31 ff & 3pp
Sept. 1901-Sept. 1916
- MS 34,325** Estate account book for the following estates and years:
Bog rents for 1906, 1907, 1908, 1909, 1910, 1911 and 1912; the Lattin estate for the half years ending Sept. 1906, Mar. 1907, Sept. 1907, Mar. 1908, Sept. 1908, Mar. 1909, Sept. 1909, Mar. 1910, Sept. 1910, Mar. 1911, Sept. 1911, Mar. 1912 and Sept. 1912; the Caragh estate for the half years ending Nov. 1906, May 1907, Nov. 1907, May 1908, Nov. 1908, May 1909 and Nov. 1909; the Old Connell estate for the half years ending Nov. 1907, May 1908, Nov. 1908, May 1909, Nov. 1909, May 1910, Nov. 1910, May 1911, Nov. 1911, May 1912 and Nov. 1912; 81 pp
1906-1912
- MS 34,326** Estate accounts book for the Lattin, Caragh and Old Connell estates and the bog tenants; 43 ff
1907-1913

I.i.9.d. County Meath

Rentals, accounts and vouchers of Clownstown and Knockmark.

- MS 38,225 /1** Rental of Clownstown for half year ending Nov. 1843 with account for half year to Mar. 1844; 1 item
1843-1844
- MS 38,225 /2** Rental of Clownstown for one year ending Nov. 1844 with account for one year ending Mar. 1845; 1 item
1844-1845
- MS 38,225 /3** Note showing purchase money for Knockmark with solicitors fees; 1 p
Undated, c. 1846
- MS 38,225 /4** Estate accounts relating to Clownstown and Knockmark; 3 items
1872

I.i.9.e. Accounts and vouchers for the Kildare estates in general

These relate to the Morrinstown, Caragh, Mooretown, Thomastown and Old Connell estates.

- MS 38,226 /1** Receipts for rents paid by Alexander Mansfield and Patrick Lattin to Naas Corporation and the Earl of Mayo, also receipt for rent of Gingerstown paid by Alexander Mansfield; 13 items
1817-1836
- MS 38,226 /2** Estate vouchers; 52 items
1821-1927
- MS 38,226 /3** Account of poor rate for Morrinstown estate, Old Connell, Thomastown, Mooretown, Caragh, Castlekeely, Gingerstown and Raheens; 2 items
30 Sept. 1891
- MS 38,226 /4** Account of poor rate with related vouchers for Morrinstown estate, Old Connell, Caragh estate, Mooretown, Thomastown and Lattin's Bog; 90 items
1899
- MS 38,226 /5** Poor rate vouchers; 149 items
1900
- MS 38,226 /6** Poor rate vouchers; 70 items
1901
- MS 38,226 /7** Poor rate vouchers; 24 items
1902
- MS 38,226 /8** Estate vouchers; 21 items
1915
- MS 38,226 /9** Estate vouchers; 15 items
1916
- MS 38,226 /10** Estate vouchers; 70 items
1917
- MS 38,227 /1** Estate vouchers; 16 items
1918
- MS 38,227 /2** Estate vouchers; 11 items
1920

- MS 38,227 /3** Estate vouchers; 22 items
1921
- MS 38,227 /4** Estate vouchers; 94 items
1922
- MS 38,227 /5** Estate vouchers; 117 items
1923
- MS 38,227 /6** Estate vouchers; 84 items
1924
- MS 38,227 /7** Estate vouchers; 54 items
1925
- MS 38,227 /8** Estate vouchers; 66 items
1926
- MS 38,227 /9** Estate vouchers; 105 items
1927
- MS 38,227 /10** Estate vouchers; 88 items
1928
- MS 38,228 /1** Estate vouchers; 48 items
1931
- MS 38,228 /2** Estate vouchers; 107 items
1932
- MS 38,228 /3** Estate vouchers; 11 items
1934
- MS 38,228 /4** Poor rate vouchers; 31 items
1935
- MS 38,228 /5** Estate vouchers; 144 items
1936-1938
- MS 38,228 /6** Estate vouchers; 100 items
1939
- MS 38,228 /7** Estate vouchers; 121 items
1940
- MS 38,228 /8** Estate vouchers; 126 items

- 1941
- MS 38,228 /9** Estate vouchers; 128 items
1942
- MS 38,228 /10** Estate vouchers; 50 items
1943
- MS 38,229 /1** Poor rate vouchers; 33 items
1946-1947
- MS 38,229 /2** Poor rate vouchers; 32 items
1947-1948
- MS 38,229 /3** Miscellaneous financial papers; c. 50 items
Undated

I.i.9.f. Income tax

I.i.9.f.(1) County Waterford

- MS 38,230** Income tax receipts; 29 items
1856-1857, 1857-1858, 1860-1861, 1877-1878, 1878-1879, 1882-1883,
1887-1888, 1888-1889, 1891-1892, 1892-1893, 1893-1894, 1894-1895,
1895-1896, 1896-1897, 1898-1899, 1902-1903, 1904-1905, 1905-1906

I.i.9.f.(2) County Kildare

- MS 38,231 /1** Income tax receipts; 49 items
1856-1857, 1858-1859, 1859-1860, 1860-1861, 1862-1863, 1863-1864,
1864-1865, 1865-1866, 1866-1867, 1868-1869, 1869-1870, 1870-1871,
1894-1895, 1898-1899, 1919-1920, 1920-1921, 1921-1922, 1922-1923,
1923-1924, 1925-1926, 1936-1937, 1937-1938, 1938-1939
- MS 38,231 /2** Income tax receipts with account of tax paid by tenants; 6 items
1853-1854
- MS 38,231 /3** Income tax receipts with account of tax paid by tenants; 9 items
1854-1855
- MS 38,231 /4** Schedule A with account of tax paid by tenants; 2 items
1855-1856
- MS 38,231 /5** Demand notes and receipts for schedules A and B; 3 items

1891-1892

- MS 38,231 /6** Demand notes and receipts for schedules A and B; 5 items
1892-1893
- MS 38,231 /7** Schedules A and B with receipts; 6 items
1893-1894
- MS 38,231 /8** Schedules A and B with receipts and related correspondence; 9 items
1895-1896
- MS 38,231 /9** Claim for loss of rent due to insolvency; 2 items
1896-1897
- MS 38,232 /1** 'Particulars of claim of income tax on George Mansfield' with schedules
A and B and receipts; 6 items
1897-1898
- MS 38,232 /2** Schedules A and B with related letters to Edmund and George Mansfield;
8 items
1899-1900
- MS 38,232 /3** Schedules A and B with receipts; 8 items
1900-1901
- MS 38,232 /4** Schedules A and B; 3 items
1901-1902
- MS 38,232 /5** 'Finance (1909-10) Act 1910, Duties on Land Values, Provisional
Valuation'; 2 items
1912
- MS 38,232 /6** 'Finance (1909-10) Act 1910, Duties on Land Values, Provisional
Valuation'; 11 items
1913-1914
- MS 38,232 /7** Schedules A and B with letter to George Mansfield from Robert
Scholefield, solicitor concerning his tax affairs; 2 items
1913-1914
- MS 38,232 /8** 'Finance (1909-10) Act 1910, Duties on Land Values, Provisional
Valuation'; 56 pp
1915
- MS 38,232 /9** Schedules A and B; 1 item
1915-1916

- MS 38,232** Schedules A and B; 1 item
/10 1916-1917
- MS 38,232** Schedules A and B with receipts; 42 items
/11 1917-1918
- MS 38,232** Schedules A and B with receipts; 45 items
/12 1918-1919
- MS 38,232** Schedules A and B with receipts; 26 items
/13 1919-1920
- MS 38,233 /1** Schedules A and B with receipts; 4 items
1920-1921
- MS 38,233 /2** Schedules A and B with receipts and letter concerning super tax; 15 items
1921-1922
- MS 38,233 /3** Schedules A and B with receipts and assessment for super tax; 14 items
1922-1923
- MS 38,233 /4** 'Property of estates George Mansfield sold under Land Act 1923' with
schedules A and B, super tax assessment and related letters; 15 items
1923-1924
- MS 38,233 /5** Schedules A and B with receipts, notices of assessment and related
letters; 24 items
1924-1925
- MS 38,233 /6** Schedules A and B with receipts, returns for assessment under Schedule
D and super tax, and related letters; 23 items
1925-1926
- MS 38,233 /7** Schedules A and B with receipts and related letters; 27 items
1926-1927
- MS 38,233 /8** Schedules A and B with receipts and related letters; 28 items
1927-1928
- MS 38,233 /9** Schedules A and B; 1 item
1928-1929
- MS 38,233** Letters to Eustace Lattin Mansfield concerning his tax affairs with
/10 receipts; 7 items
1941-1942

- MS 38,234 /1** Statement of income for year ended 5 Apr. 1946 with schedules A and B and related letters; 12 items
1945-1946
- MS 38,234 /2** Notices for payment of income tax with related letters to Patrick Mansfield; 7 items
1946-1947
- MS 38,234 /3** Statement of income for the year ended 5 Apr. 1948 with notices for payment and letters to Patrick Mansfield; 8 items
1947-1948
- MS 38,234 /4** 'Notes and instructions in regard to the return of income for assessment', 'Extracts from the law relating to sur tax'; 2 items
1948-1949

I.i.10. Estate Correspondence

This section consists of letters from the land agents and tenants to the landlord concerning general estate matters such as the payment of rent, estate accounts, evictions, proposals for leases, legal matters, and local and family affairs. The correspondence is divided by county and then chronologically by landlord.

I.i.10.a. County Waterford

The agents were Francis Kennedy (Senior), Francis Kennedy (Junior), Robert Ronayne Kennedy and Messers Hussey & Townsend.

- MS 38,235 /1-2** Letters to John Mansfield from Francis Kennedy (Senior). Includes references to the 1806 election and agrarian violence of the Caravats; 33 items in 2 folders
1795-1811
- MS 38,235 /3** Letters to John Mansfield from Francis White, Thomas White and John White concerning estate matters in Tipperary and Waterford, and agrarian violence in Waterford; 10 items
[documents need to be cleaned and some are torn]
1803-1810
- MS 38,235 /4-5** Letters to John Mansfield and Alexander Mansfield from Francis Kennedy (Senior) and his son, Francis Kennedy (Junior). Concerning general estate matters including the 1814 election and Ribbonmen and agrarian violence; 41 items in 2 folders
[One document is torn and requires conservation treatment]

1812-1820

- MS 38,235 /6** Letters to Alexander Mansfield from Francis Kennedy (Junior) concerning legal matters on the estate; 15 items
1833, 1835, 1840-1842
- MS 38,235 /7** Letters from Francis Kennedy (Junior) to G.P.L. Mansfield concerning mainly legal affairs including the suit of Hackett and the Mansfield trust. Also refers to the potato famine; 40 items
[One document of torn and requires conservation treatment]
1842-1845
- MS L 86** Letter from Edwards, Mason & Edwards, solicitors on behalf of the Cork and Waterford Railway to G.P.L. Mansfield and Mary Frances Constantia Mansfield (nee O'Kelly), and their trustees Peter Pentheny O'Kelly and George Thunder concerning the proposed railway line through Ballinamultina and Ballinure; 1 item
1845
- MS 38,236 /1** Letters from Francis Kennedy (Junior) to G.P.L. Mansfield concerning the famine in county Waterford, relief and aid, and assisted emigration. Also relates to legal issues particularly Hackett's suit; 26 items
1846
- MS 38,236 /2** Letters from Francis Kennedy (Junior) to G.P.L. Mansfield concerning the famine in county Waterford, in particular relief work (drainage and road building), assisted emigration, the Relief Act 1847, the outbreak of disease and the 1847 election. Also includes list of 'Destitute small tenants, 22 Feb. 1847'; 27 items
1847
- MS 38,236 /3** Letters from Francis Kennedy (Junior) to G.P.L. Mansfield concerning the famine and legal matters; 18 items
1848
- MS 38,236 /4** Letters to G.P.L. Mansfield from Francis Kennedy (Junior) concerning legal matters, famine relief work, agrarian crime and martial law in county Waterford; 45 items
1849
- MS 38,236 /5** Letters to G.P.L. Mansfield from Francis Kennedy (Junior) concerning the payment of rent, legal matters and local affairs. Includes a list of 'Potatoes given to tenants on Ballinamultina Estate, 20 Mar. 1850'; 23 items
1850

- MS 38,236 /6** Letters to G.P.L. Mansfield from Francis Kennedy (Junior) concerning the sale of land, rent abatements, poor rate payments, emigration and local matters; 27 items
1851-1852
- MS 38,236 /7** Letters to G.P.L. Mansfield from Francis Kennedy (Junior) concerning the payment of rent on the Ballinamultina estate, poor rate accounts, family matters and local Waterford news; 22 items
1853-1857
- MS 38,236 /8** Letters to G.P.L. Mansfield from Francis Kennedy (Junior) concerning poor rate and income tax payments and local affairs in county Waterford; 28 items
1858-1863
- MS 38,236 /9** Notice to landlords and tenants from the Southern Railway concerning land in Clashmore to be purchased for the railway; 3 items
1864-1865
- MS 38,236 /10** Letters to G.P.L. Mansfield from Francis Kennedy (Junior) concerning general estate matters; 48 items
1864-1869
- MS 38,236 /11** Letters to G.P.L. Mansfield from Francis Kennedy (Junior) concerning general estate business; 17 items
Undated
- MS 38,236 /12** Letters to G.P.L. Mansfield from Grace Kennedy, wife of Francis Kennedy (Junior) and Weldon S. Moloney, solicitor with related papers concerning the will of Francis Kennedy (Junior); 9 items
1868-1869
- MS 38,237 /1** Letters to G.P.L. Mansfield from Grace Kennedy and Robert Ronayne Kennedy, son of Francis (Junior) and Grace Kennedy, concerning general estate matters and local affairs; 28 items
1870-1871
- MS 38,237 /2** Letters to G.P.L. Mansfield from Grace Kennedy and Robert Ronayne Kennedy concerning general estate affairs with some copy replies; 32 items
1872-1874
- MS 38,237 /3** Letters to G.P.L. Mansfield from Grace Kennedy; 14 items
Undated
- MS 38,237 /4** Letters to G.P.L. Mansfield from Robert Ronayne Kennedy concerning

general estate matters including the agricultural crisis of 1879. Includes several copy replies and some letters to Robert Ronayne Kennedy from his brother George Kennedy; 21 items
1875-1879

- MS 38,237 /5** Letters to G.P.L. Mansfield from Rev. James Henneberry, Hon. Secretary of the Clashmore and Kinsalebeg Relief Committee and John Ronayne concerning the establishment of a relief committee, the collection of subscriptions and the distribution of seed potatoes and seed oats; 9 items
1880
- MS 38,237 /6** Letters to G.P.L. Mansfield from Robert Ronayne Kennedy, George Kennedy and some tenants with several copy replies concerning the non-payment of rent by tenants, rent reductions and the Land Court; 27 items
1880-1881
- MS 38,237 /7** Letters to G.P.L. Mansfield from Robert Ronayne Kennedy and George Kennedy concerning land agitation, tenants' failure to pay rent and the threat of legal proceedings against them, with some copy replies; 20 items
1882
- MS 38,238 /1** Letters to G.P.L. Mansfield from Robert Ronayne Kennedy, George Kennedy, John Ronayne and several tenants with some copy replies concerning rent reductions and other matters; 34 items
1883-1884
- MS 38,238 /2** Letters to G.P.L. Mansfield from Robert Ronayne Kennedy, George Kennedy and Messers Hussey & Townsend, land agents with some copy replies concerning the non-payment of rent by tenants and agrarian violence, the resignation of Robert Ronayne Kennedy as agent and appointment of Messers Hussey & Townsend as the new agents of the Ballinamultina estate; 34 items
1885
- MS 38,238 /3** Letters to G.P.L. Mansfield from Robert Ronayne Kennedy concerning estate matters; 35 items
undated
- MS 38,238 /4** Letters to G.P.L. Mansfield from Messers Hussey & Townsend, Robert Ronayne Kennedy, George Kennedy and several tenants with copy replies. Includes copy valuation of three tenant holdings by James Kennedy; 57 items
1886-1887
- MS 38,238 /5** Letters to G.P.L. Mansfield and George Mansfield from Messers Hussey

& Townsend, Robert Ronayne Kennedy and various tenants; 17 items
1888-1890

MS 38,238 /6 Letters to George Mansfield and Edmund A. Mansfield from Messers Hussey & Townsend, Robert Ronayne Kennedy, George Kennedy and Youghal Union, concerning the surrender of Robert Ronayne Kennedy's lease of Ballinamultina and the Clashmore Waterworks with some copy replies; 56 items
[One document is in poor condition and requires conservation treatment]
1891-1895

MS 38,238 /7 Letters to George Mansfield from Messers Hussey & Townsend and various tenants concerning land purchase, rent reductions and the Land Court; 24 items
1896-1911

I.i.10.b. County Kildare

I.i.10.b.(1) Correspondence of John and Alexander Mansfield

MS 38,239 /1 Letters to John and Alexander Mansfield from Rev. Simon Digby; 4 items
1811-1818

MS 38,239 /2 Letters to Alexander Mansfield, including several from Torton Samuel Walker, solicitor concerning general estate and legal matters; 22 items
1816-1840 & undated

I.i.10.b.(2) Correspondence of G.P.L. Mansfield

Due to the voluminous correspondence of G.P.L. Mansfield the letters have been separated into general and specific groups. When he first succeeded to the Kildare estates Richard Baillie, solicitor and his brother Edmund Alexander Mansfield managed the property, but later G.P.L. Mansfield took over the administration of the estates himself.

I.i.10.b.(2).A. General Correspondence

MS 38,240 /1 1845; 4 items

MS 38,240 /2 1846; 1 item

MS 38,240 /3 1849; 3 items

MS 38,240 /4 1850; 3 items

MS 38,240 /5 1851; 1 item

MS 38,240 /6 1854; 1 item

MS 38,240 /7 1856; 4 items

MS 38,240 /8 1857; 5 items
MS 38,240 /9 1858; 1 item
MS 38,240 1859; 2 items
/10

MS 38,241 /1 1860; 7 items
MS 38,241 /2 1861; 2 items
MS 38,241 /3 1862; 3 items
MS 38,241 /4 1863; 1 item
MS 38,241 /5 1864; 6 items
MS 38,241 /6 1865; 5 items
MS 38,241 /7 1867; 10 items
MS 38,241 /8 1868; 1 item
MS 38,241 /9 1869; 11 items
MS 38,241 1870; 5 items
/10

MS 38,242 /1 1871; 6 items
MS 38,242 /2 1872; 7 items
MS 38,242 /3 1873; 11 items
MS 38,242 /4 1874; 12 items
MS 38,242 /5 1875; 15 items
MS 38,242 /6 1876; 16 items
MS 38,242 /7 1877; 10 items
MS 38,242 /8 1878; 2 items
MS 38,242 /9 1879; 7 items
MS 38,242 1880; 6 items
/10

MS 38,243 /1 1881; 27 items
MS 38,243 /2 1882; 19 items
MS 38,243 /3 1883; 19 items
MS 38,243 /4 1884; 9 items
MS 38,243 /5 1885; 24 items
MS 38,243 /6 1886; 27 items
MS 38,243 /7 1887; 22 items
MS 38,243 /8 1888; 12 items
MS 38,243 /9 1889; 2 items

Li.10.b.(2).B. Specific Correspondence

- MS 38,244 /1** Letters from Peter Keogh, solicitor on behalf of the Irish Great Western Railway concerning the construction of a railway from Dublin city to Galway city and proposed purchase of part of Carragh, county Kildare, by the Railway; 2 items
1844
- MS 38,244 /2** Letter by G.P.L. Mansfield to the trustees of his marriage settlement (George Thunder, John Hyacinth Nangle and Josiah Foster) concerning the purchase of Old Connell for the Mansfield trust from the O'Kelly family. Includes valuation and statement of purchase money; 3 items [documents are torn and require conservation treatment]
1844-1845
- MS 38,244 /3-5** Letters from Barrington Son & Co., solicitors to G.P.L. Mansfield and Walker & Baillie, solicitors with correspondence of G.P.L. Mansfield with Torton Samuel Walker and Richard Baillie concerning the sale of part of Castlekeely, Raheens and Gingerstown to the Great Southern and Western Railway for the purpose of building a railway from Dublin city to Carlow; 89 items in 3 folders
See also Legal papers for related docs
1844-1856
- MS 38,244 /6** Letters to G.P.L. Mansfield and Edmund Alexander Mansfield from John Thunder, George Thunder and Edmund J. Thunder (their relations); 5 items
1846-1880
- MS 38,244 /7-9** Letters to G.P.L. Mansfield and Edmund Alexander Mansfield from Richard Baillie, solicitor and agent for the Lattin estate concerning the payment of rents, the settling of accounts, leases of holdings, and surveys and valuations, and other legal matters. Includes some letters from Richard O'Donnell, solicitor and others to Baillie; 79 items in 3 folders
1847-1867
- MS 38,244 /10-12** Correspondence of G.P.L. Mansfield with Mary Donohoe and David Bellany concerning Donohoe's holding at Castlekeely and Gingerstown including draining and increased rent charge at Castlekeely, Gingerstown and the Red House Farm. Letters to Edmund Alexander Mansfield from John Keenan (nephew of Donohoe) and White & White, solicitors concerning Keenan's appeal to the Land Court with related legal papers. Letters to Edmund Alexander Mansfield from Moore, Keily & Lloyd, solicitors, Charles Dunne, Robert J. Goff and Richard J. Tracy concerning the ejection of Keenan with related legal papers. Grazing agreements by George Mansfield to Thomas Farrington and Peter Kelly;

119 items in 3 folders
[some items are torn and require conservation treatment]
See 1847 Agreement and lease and 1858 lease
1847-1897

- MS 38,244 /13-16** Letters from Patrick J. Kearney to G.P.L. Mansfield, Edmund Alexander Mansfield and George Mansfield with some copy replies from G.P.L. Mansfield concerning a lease of Rathasker by Kearney, his inability to payment, loans made to him by the Hibernian bank, his arrears of rent, and the sale of his interest in his holding to Joseph O'Connor. Includes letters from Richard Baillie, solicitor, Henry S. Keily, solicitor, and Mathew Kearney, with related accounts; 224 items in 4 folders
1849-1897
- MS 38,245 /1** Letters to G.P.L. Mansfield from Edward J. Maher concerning a lease of Thomastown (part of the estate of George Leopold Bryan) and other estate matters such as the boundary between the Mansfield and Bryan estates; 21 items
1851
- MS 38,245 /2** Letters to G.P.L. Mansfield from Richard Baillie and Fleetwood Rynd (?agent to Lord Mayo) concerning ownership of the yard of the Royal Hotel Naas; 9 items
1854, 1883-1886
- MS 38,245 /3** Correspondence of G.P.L. Mansfield, Eliza Wynne, Charles Dunne, agent, R.H. Tracy and others concerning the lease of the Royal Hotel Naas. Includes proposals for a lease of the hotel by John Wynne and Ulster Bank and the proposed sale by Eliza Wynne of her interest in the premises; 33 items
1854, 1883-1894
- MS 38,245 /4** Letters to G.P.L. Mansfield authorising him to preserve fishing in the river Liffey; 7 items
1856-1887
- MS 38,245 /5** Letters to G.P.L. Mansfield from H. [Henderson] and J. Farrell concerning the lease of premises at Thomastown for use as a constabulary barracks. Includes specifications of building works requires for the barracks and estimate of costs, also memorandum of agreement between G.P.L. Mansfield and Arthur Beresford Cane for a lease of the premises and proposal by John Gray for building work on the barracks; 8 items
[documents are torn and require conservation treatment]
1857-1858

- MS 38,245 /6** Correspondence of G.P.L. Mansfield and Thomas H. Thompson concerning drainage of land at Ladytown; 7 items
[documents are torn and require conservation treatment]
1858-1860
- MS 38,245 /7** Correspondence of G.P.L. Mansfield and William Taylor of the Great Southern and Western Railway concerning the ownership of ground at Carragh, county Kildare; 7 items
1860-1865
- MS 38,245 /8** Correspondence of G.P.L. Mansfield with Edward J. Odlum concerning a lease of part of Old Connell for use as a new chapel ground, with other estate matters including Odlum's lease of Old Connell, the building of a new school and convent on the property, the proposed purchase of lands by a brewery company, turf-cutting and a disputed boundary. Includes correspondence of G.P.L. Mansfield with H.B. Pilkington, George O.B. Kennedy and Henry S. Keily, solicitor concerning the sale of the late Edward J. Odlum's interest in the lands of Old Connell and the purchase of timber on the estate; 64 items
[several documents are torn and require conservation treatment]
1860-1880
- MS 38,245 /9** Letters to G.P.L. Mansfield from Henry S. Keily of Moore, Keily & Lloyd, solicitors with some copy replies concerning the Mansfield trust, the sale of part of Knockmark to the Meath Railway, the exchange of bog at Old Connell with Peter Pentheny O'Kelly, the O'Kelly trust, the Baltinglass Railway and tenant affairs and other legal concerns. Includes 'Tracing of portion of Bog lands exchanged with G.P.L. Mansfield from his original portion attached to Great Connell' [1862]; 41 items
1860-1886
- MS 38,245 /10** Correspondence of G.P.L. Mansfield with George Maxwell and Cathcart & Hemphill, solicitors concerning the renewal of a lease of Castlekeely, the sale of Maxwell's interest in the property to Denis Keenan, the rejection of Keenan as tenant, permission to cut turf and rent reductions. Includes draft memorandum of a lease by Mansfield to Maxwell of Castlekeely and extract from a 1839 lease by Alexander Mansfield to Alexander Maxwell, rent account and valuation of Castlekeely by Charles Littleby; 58 items
[documents are torn and require conservation treatment]
1860-1887
- MS 38,246 /1** Correspondence of G.P.L. Mansfield and his brother Edmund Alexander Mansfield concerning estate matters including G.P.L. Mansfield acting as agent for his estates; 4 items
1865-1881

- MS 38,246 /2** Copy letter from Walter Hurley to the Marquis of Abercorn, Lord Lieutenant of Ireland concerning the burial ground at Old Connell. Letters from William Bobbett to G.P.L. Mansfield concerning the sale of property by the latter for use as a burial ground. Order by the Marquis of Abercorn prohibiting the use of Old Connell burial ground. Letter from Thomas Bourke to G.P.L. Mansfield concerning the introduction of a bill into parliament to amend the Public Health Act with copy reply; 12 items [documents are torn and require conservation treatment]
1866-1868, 1879
- MS 38,246 /3** 'A Bill to make better provision for the management and use of the Curragh of Kildare' 1868; 'Report from the Select Committee on the Curragh of Kildare Bill'; 'Award of commissioners under Curragh of Kildare Act'; with letters to G.P.L. Mansfield from Henry S. Keily, solicitor concerning the title of Mansfield to the Curragh and commonage rights; 7 items
[documents are torn and require conservation treatment]
1866-1874
- MS 38,246 /4-5** Letters from Jane Brunton and Col. W.S. Cooper to G.P.L. Mansfield and Edmund Alexander Mansfield concerning the dispute between Thomas Lawlor and Henry Flanagan concerning a trespass, the payment of rent by Brunton for Herbertstown, the proposed purchase by William Brophy of Cooper's interest in his lease of Herbertstown, and the question of ownership of trees on the property. Includes related notes and accounts and a statement by G.P.L. Mansfield on his lease to Brophy; 52 items in 2 folders
1868-1880
- MS 38,246 /6** Correspondence of G.P.L. Mansfield and John and Patrick Farrell concerning a lease of a house in Naas; 6 items
1871
- MS 38,246 /7** Letters to G.P.L. Mansfield from Henry M. Gill, Thomas Fitzpatrick and Cathcart & Hemphill, solicitors concerning the payment of rent of the mill at Johnstown. Includes notice of assignment by Thomas Fitzpatrick to Nicholas Ball of his interest in the Red Mill (Milletstown Mill) in Johnstown with related letters; 12 items
1874-1878
- MS 38,246 /8** Letters to G.P.L. Mansfield from Robert J. Goff and J.B. Reeves concerning an accident at Newbridge in which Mansfield and George Lionel O'Kelly act as arbitors with statements of those involved and agreement; 15 items
1875

- MS 38,246 /9** Letters to G.P.L. Mansfield, Edmund Alexander Mansfield and George Mansfield from John Hickey, J.M. Hickey, Maria Hickey and Anna M. Hickey with some copy relies concerning a lease of 'Donnelly's holding' in the Main St., Naas, repairs to the Lattin Alms House and renewal of lease. Also includes correspondence of Edmund Alexander Mansfield concerning Miss Hickey's claim to a portion of the rent payable on a house occupied by Martin Patterson and Catherine Clarke in Naas and the rent to be paid to her out of the Poor House Garden holding; 40 items [documents are torn and require conservation treatment]
1875-1906
- MS 38,246 /10** Correspondence of G.P.L. Mansfield with Cathcart & Hemphill, solicitors, Major R. Bullen and W.J. Walsh, Acting Division Officer, Royal Engineer and H. Loftus Lewis concerning the boundary between Naas Military Barracks and the Mansfield estate and also the supply of water to the Barracks from a spring at Rathasker; 24 items
1876-1879
- MS 38,246 /11** Correspondence of G.P.L. Mansfield and Nicholas O'Connor, agent of John Headon concerning the sub-letting of 'Bettysfield Farm' near Naas by John Headon and the building of a fence. Also correspondence of Mansfield with Stephen J. Brown, solicitor concerning the arrears of rent due on the property and the ejection of Julia Headon. Correspondence of Mansfield, James Farrell, agent and John Brownlow concerning a lease to Brownlow and one to Dowling; 52 items [documents are torn and require conservation treatment]
1876-1888
- MS 38,247 /1** Letters to G.P.L. Mansfield from Stephen J. Brown, solicitor concerning legal matters; 8 items
1877-1878
- MS 38,247 /2** Correspondence of G.P.L. Mansfield with Weldon S. Moloney, solicitor concerning the payment of debts due by Mansfield to Mary Donohoe, aunt of John Keenan and assignment of life assurance policies to him; 10 items
1878
- MS L 87** Letters from Barrington & Co., solicitors to G.P.L. Mansfield concerning the construction of a railway from Sallins, county Kildare, to Baltinglass, county Wicklow and proposed purchase of part of Naas for that purpose. Copy letter to William F. Clarke from G.P.L. Mansfield with reply concerning the same. With schedule of lands required for the railway in the townland of Naas East; 11 items [one document is torn and requires conservation treatment]

1878-1885

- MS 38,248 /1** Correspondence of G.P.L. Mansfield with Henry S. Keily and Stephen J. Brown, solicitor, John Brownlow, Patrick Mulready and J. Halfpenny concerning the sale of Halfpenny's interest in his lease of part of Naas to Mulready, with extract from *The Kildare Observer* (7 June 1884) concerning the suit of Brownlow V Mulready and Halfpenny; 16 items
1879-1885
- MS 38,248 /2** Correspondence of G.P.L. Mansfield with E.J. Maher concerning a lease of Thomastown (part of the estate of the late George Leopold Bryan) from George Leopold Bellew, later 4th Baron Bellew (nephew of Bryan); 15 items
[documents are torn and require conservation treatment]
1880
- MS 38,248 /3** Correspondence of G.P.L. Mansfield with Pauline Hurley and Henry S. Keily, solicitor concerning the renewal of a lease and valuation of a farm at Old Connell; 30 items
[documents are torn and require conservation treatment]
See also lease 1886 by G.P.L. Mansfield to Pauline Hurley
1880, 1885-1888
- MS 38,248 /4** Correspondence of G.P.L. Mansfield, George Mansfield, Edmund Alexander Mansfield, Charles Dunne, William Staples and Stephen J. Brown, solicitor concerning a lease of premises in Main St. and Basin Lane, Naas by Staples; 16 items
1880-1881, 1898-1900
- MS 38,248 /5** Letters to G.P.L. Mansfield, Edmund Alexander Mansfield and George Mansfield from Robert J. Goff, land agent concerning his holding at Old Connell (which he held previously from the Representatives of the late Edward Odlum), and a lease of Riverside House and ground, Old Connell by Thomas Maher; 29 items
[some items are torn and require conservation treatment]
1880-1916
- MS 38,248 /6** Correspondence of G.P.L. Mansfield with John Scully concerning a dispute between the latter and Mrs Cummins over the graveyard at Caragh; 5 items
1881
- MS 38,248 /7-8** Correspondence of G.P.L. Mansfield, Henry S. Keily, solicitor, Hanora Duggan, James Tench, solicitor and Henry A. Lee, sub-sheriff of county Kildare concerning the ejection of Duggan from the Red House Farm at Morristown (Borehard), legal proceedings in ejection (Mansfield V

Duggan) for the recovery of possession by Mansfield, the installation of Duggan as caretaker of the property, the valuation of the property and accounts, and the application by Mary Fulham, daughter of Duggan to be reinstated to the property; 70 items in 2 folders
1881-1884, c. 1905

- MS 38,248 /9** Letters to G.P.L. Mansfield from Stephen J. Brown, solicitor, Robert J. Goff and Anne Coffew concerning the sale of part of the holding of Lawrence Duggan, deceased at Raheens, with notes of intention to sell tenancy and of name of purchaser; 9 items
[documents are torn and require conservation treatment]
1882-1885
- MS 38,248 /10** Correspondence of G.P.L. Mansfield, Lt. Col. R. Barton, Capt. R. Lorphen, Major Parker and Capt. R.H. Stokes concerning the drainage of Naas Barracks and the proposed rifle range at Naas and the purchase of land at Naas, with draft copy agreement for the laying of a drain at Naas; 34 items
1882-1888
- MS 38,249 /1** Letters to G.P.L. Mansfield from Richard H. Treacy asking him to act as valuator of the lands of Clownings, county Kildare, which he rents from Lt. Bourke, with Mansfield's valuation of the property; 6 items
1883
- MS 38,249 /2** Correspondence of G.P.L. Mansfield, Philip O'Reilly and John O'Hagan concerning the renewal of a lease of property to Henry Doyle (the plantation at Yeomanstown Mill), part of which Mansfield holds from Doyle; 20 items
[documents are torn and require conservation treatment]
1883-1884
- MS 38,249 /3** Correspondence of G.P.L. Mansfield and Fr. A. Kinsella concerning a lease of ground for the construction of a residence for the school master of Caragh national school; 15 items
1883-1887
- MS 38,249 /4** Correspondence of G.P.L. Mansfield with James Bryan, Alicia Brien and Fr. A. Kinsella concerning arrears of rent and ejectment of James Bryan from his holding at Caragh and Gingerstown and agreement for Bryan to become caretaker of the property; 14 items
[one document is torn and requires conservation treatment]
1884-1887
- MS 38,249 /5** Letters from G.P.L. Mansfield to E. Molloy, clerk of Naas Union with proposal for the sinking of a well and the installation of a pump on the

holding of Frances Grady at Tankard's Garden; 4 items
1885-1886

- MS 38,249 /6** Correspondence of G.P.L. Mansfield with Henry Sargent and J. O'Mahony, solicitor concerning a lease of a holding on Rathasker Road, Naas; 10 items
1886-1887
- MS 38,249 /7** Correspondence of G.P.L. Mansfield and George Maxwell concerning the surrender of Maxwell's property at Castlekeely and his appointment as land valuator; 17 items
[documents are torn and require conservation treatment]
1887
- MS 38,249 /8** Letters to Charles Dunne, agent to G.P.L. Mansfield and Edmund Alexander Mansfield concerning repairs to the Kildare property, collection of rents, the holding of Richard Tracy, a bankrupt, the erection of fencing, the ejection of tenants in Basin Lane, Naas, a fire at a house at the Barrack Gate and other estate matters. Includes Edmund Alexander Mansfield's notes on the tenants; 46 items
1887-1907
- MS 38,249 /9** Letters to G.P.L. Mansfield from Rev. A. Kinsella and Stephen J. Brown, solicitor with copy replies, and to Edmund Alexander Mansfield from Garrett Robinson and M. Kiernan concerning a lease by G.P.L. Mansfield of a plot of ground at Caragh for use as a cemetery. Includes counterpart lease by George Mansfield to Rev. James Lynch, Bishop of Kildare and Leighlin and Rev. A. Kinsella; 24 items
1888-1889

I.i.10.b.(3) Correspondence of Edmund Alexander Mansfield

Edmund Alexander Mansfield acted as agent to the Kildare estates for his eldest brother G.P.L. Mansfield for several years, and later for his nephew George Mansfield.

- MS 38,250 /1** Letters to Edmund Alexander Mansfield from John Hickey and Henry de Burgh, with letters to G.P.L. Mansfield concerning a disputed boundary between the Mansfield estate and Naas Poor House; 4 items
1859
- MS 38,250 /2** Correspondence of Edmund Alexander Mansfield and P. Cunningham concerning a lease of premises in Basin Lane, Naas with Mansfield's notes; 12 items
1886-1900

- MS 38,250 /3-5** General estate correspondence; 65 items in 3 folders
1872-1907
- MS 38,250 /6** Notices by the Poor Law Guardians of Naas Union concerning a proposal to take a lease of Naas East and Bluebell for the purpose of an Improvement Scheme pursuant to the Labourers' (Ireland) Act, 1883 to 1891, with a letter from Charles Dunne concerning the proposed cottages with tracing of area concerned; 3 items
1893
- MS 38,250 /7** Letters to Edmund Alexander Mansfield from F. Dudley Fletcher concerning the canal boundary at Herbertstown, with sketch map; 5 items
1898
- MS 38,250 /8** Letters to Edmund Alexander Mansfield from Laurence Cuffe & Sons and Richard Davoren, solicitor concerning a mortgage by James Donnelly of his holding at Bluebell; 9 items
1898-1899
- MS 38,250 /9** Letters from W.G. Towers with copy replies concerning the taking by the military authorities of part of the Curragh for use as a firing ground and also part of the Curragh for the extension of the railway line, with notes by Edmund Alexander Mansfield; 14 items
1899-1900
- MS 38,250 /10** Correspondence of Edmund Alexander Mansfield, Brown & McCann, solicitors and Mary Gray concerning a lease of premises at Naas Harbour and the ejection of Mary Gray; 8 items
1900
- MS 38,250 /11** Copy of original order for partition filed in Crown and Peace office, county Kildare in the suit of Georgina Roots V Joseph Cogan with related letters from Brown & McCann, solicitors to Edmund Alexander Mansfield concerning payment of rent; 3 items
1900
- MS 38,250 /12** Notes on tenants in Naas with 'Replies to queries' [some notes possibly written by G.P.L. Mansfield and George Mansfield]; 17 items
Undated, c. 1900-1901, 1909
- MS 38,250 /13** Letters from William A. Lanphier concerning the sale by Denis O'Callaghan of his leasehold interest in premises on the Rathasker Road to Thomas Hanna; 5 items
1909
- MS 38,250** Plan of proposed labourers' cottages at Gingerstown; 1 item

I.i.10.b.(4) Correspondence of George Mansfield

Some of these letters are from Charles Dunne, M.J. Dunne and Thomas Hanna who acted as George Mansfield's agents.

- MS 38,251 /1** Letters to George and Edmund Alexander Mansfield from Stephen J. Brown, solicitor, Charles Dunne, agent and J.A. Maconchy, Court of Bankruptcy, Ireland concerning the sale of Richard Treacy's interest in his holding at Naas and rent due on the holding; 16 items
1889
- MS 38,251 /2** Letter to George Mansfield from G. Molloy of Naas Union concerning the building of labourers' cottages at Raheens, including tracing of site; 2 items
1889
- MS 38,251 /3** Letters to George Mansfield and Edmund Alexander Mansfield from Stephen J. Brown, solicitor concerning legal matters; 13 items
1889-1917
- MS 38,251 /4-5** General estate correspondence, including letters from Thomas Hanna, land agent; c. 80 items in 2 folders
1889-1928
- MS 38,251 /6-7** Letters from H.S. Moore, Robert Scholefield and Arthur J. Beatty of Moore, Keily & Lloyd, solicitors to George Mansfield and Edmund Alexander Mansfield concerning the Clashmore Waterworks, Naas Waterworks, Naas Sewage Scheme, the sale to tenants of their holdings, the Mansfield trust and other legal matters; 60 items in 2 folders
1895-1927
- MS 38,251 /8** Letters from J. O'Hagan, solicitor concerning the payment of quit rent by Mrs Leonard on the lands of Knockmark with letters to Edmund Alexander Mansfield. Also includes copy extract from the original lease 1792; 7 items
1896
- MS 38,251 /9** Correspondence of George and Edmund Alexander Mansfield and Captain John Murray concerning a lease of the Red House, Naas and alterations to be made to it; 15 items
1897-1898

- MS 38,251 /10** 'Order Confirming improvement scheme whereby it is proposed that land shall be taken compulsorily, and other lands by agreement and that house accomodation shall be provided in Rural District of Naas no. 1 under Labourers (Ireland) Acts, 1883 to 1906'; 9 pp
1907
- MS 38,251 /11** Letters to George Mansfield from Patrick Brooks, M.J. Dunne and William Staples concerning proposals for a buuilding lease for a site on the Dublin Road, Naas; 14 items
1910
- MS 38,251 /12** Letters to George Mansfield from M.J. Dunne, agent concerning the payment of rents, building work, land valuations and other estate matters; 25 items
1912-1917
- MS 38,251 /13** Letters from J. Boyle, town clerk of Naas U.D.C. concerning the purchase of a building site on the Dublin Road, Naas, and also houses in Naas which are in disrepair; 9 items
1912-1919
- MS 38,251 /14** Miscellaneous letters to G.P.L. Mansfield and George Mansfield [where particular addressee was unknown]; undated
17 items

I.i.10.b.(5) Correspondence of Eustace Lattin Mansfield

- MS 38,252 /1** Letters from F.G. Blake, accountant concerning income tax; 2 items
1931, 1934
- MS 38,252 /2** Letters from Arthur J. Beatty, solicitor concerning the sale of land under the 1923 Land Act and the payment of trusts and death duties; 20 items
1931-1935
- MS 38,252 /3** Letters from Peter P. Wilkinson, solicitor; 2 items
1943-1944

I.i.10.b.(6) Correspondence of Patrick Mansfield

- MS 38,253 /1** Correspondence with Peter Burrell and Monsignor Brophy concerning the application by the Dominican Father to the Land Commission for a reduction of rent including draft petition from Patrick Mansfield to the Pope; 17 items
1946
- MS 38,253 /2** Copy letters to Patrick Mansfield concerning rent accounts for the five half years to Dec. 1947 and cottage rents for the three half years ending June 1949 with copy letters to Thomas Meape and Ellen Howe; 6 items
1948-1949
- MS 38,253 /3** Correspondence with Arthur J. Beatty and Brown & McCann, solicitors concerning a lease of property at Rathasker Road, Naas by the representatives of the late James Dowling; 12 items
1949-1951

I.i.11. Estate Papers of Edward Oswald Mansfield

The son of Walter Henry Mansfield (brother of Alexander Mansfield), Edward Oswald Mansfield held property at Carrick-on-Suir in county Tipperary.

- MS 38,254 /1** Letters to Edward Oswald Mansfield mainly from Thomas A. Stephenson, solicitor and others concerning estate matters. Includes one letter to Octavian Mansfield, brother of Edward Oswald, 1888; 21 items
1904-1906
- MS 38,254 /2** Rentals, accounts and vouchers of Carrick-on-Suir for one year ending Nov. 1904 with letter from C.H. Peare, estate agent concerning same; 9 items
1904-1906

I.i.12. Caragh Relief Committee

These are the papers of the Caragh Relief Committee established first during the Famine and later re-established in 1886 after a severe flood in the Caragh area.

- MS 38,255 /1** Letters to G.P.L. Mansfield from Ponsonby Moore, Charles William Wentworth-Fitzwilliam, 5th Earl Fitzwilliam, John Brandling, Inspecting Officer Finance Committee, Walter Hussey Burgh, Robert J. Hayes, Edward O'Ferrall and others concerning subscriptions, reduction of numbers of labourers on Public Works schemes, the turf cutting committee, poor rates, the distribution of rations and seed potatoes, prevention of disease and the donation of a subscription by the Lord Lieutenant, George William Villiers, 4th Earl of Clarendon. Contains some sopy letters by G.P.L. Mansfield to unnamed correspondants; 23 items
1846-1847
- MS 38,255 /2** Printed Material: 'An Act to make provision, until the first day of Sept., one thousand, eight hundred and forty-seven, for the treatment of poor persons afflicted with fever in Ireland', 24 Mar. 1846; 'An Act to amend and continue until the first day of Nov. one thousand, eight hundred and forty-seven and to the end of the then next session of Parliament, an Act for making provision for the treatment of poor persons afflicted with fever in Ireland' 27 Apr. 1847; 2 items
1846-1847
- MS 38,255 /3** Circulars from the Relief Commission concerning rations, relief lists, prevention of disease and financial matters; 9 items
1847
- MS 38,255 /4** Notice by the Caragh and Old Connell Relief Committee concerning the rules and recommendations of the Relief Commissioners in relation to the spread of disease. Also notice by the Caragh and Old Connell Reproductive Committee concerning the sale of turf; 3 items
1847
- MS 38,255 /5** Account book showing subscriptions and payments; c. 56 pp
Jan. 1847-July 1854
- MS 38,255 /6** Account book showing subscriptions received and payments made. Includes account of the Old Connell Relief Committee. Enclosed is a letter from James Bellamy, clerk of Naas Poor Law Union to G.P.L. Mansfield requesting the transfer of balances of the Relief Committee to the Board of Guardians of Naas Union, 2 Oct. 1848; 14 pp & 1 p
May-June 1847

- MS 38,255 /7** Caragh and Brides Church Relief Committee accounts with lists of those to whom aid was given and resolution of meetings; 2 vols
[Volumes are in very poor condition and require conservation treatment]
1847-1850
- MS 38,255 /8** Loose accounts and receipts of the Caragh Relief Committee; 16 items
[Documents are torn and require conservation treatment]
1847-1851
- MS 38,255 /9** List of resolutions passed at a meeting of the Parishioners of Caragh held 30 Januray 1848 concerning the injury of the character of Rev. Tierney, Parish Priest; 2 items
1848
- MS 38,255 /10** Papers of the Caragh Relief Committee established in repair houses damaged by a flood in Lattin's Bog, Black Trench, Thomastown and Newhall Bog in Oct. 1886 including reports of the committee, accounts and vouchers; 25 items
1886-1887

I.i.13. Other relief and aid

- MS 38,256** List of persons to whom potatoes and oat seeds were given at Ladytown, Caragh, Thomastown, Newtown Donore and Dineens; copy of the Seed Supply (Ireland) Act 1880; related letters to G.P.L. Mansfield; Naas Union application forms for seed (mostly blank); 24 items
[documents require conservation treatment]
1880

I.i.14. Irish Land Commission

Most of these papers relate to the sale of the Kildare estates.

- MS 38,257 /1** Letters to G.P.L. Mansfield and George Mansfield concerning the purchase by Paulina Hurley of her holding at Old Connell, county Kildare; 4 items
1868-95
- MS 38,257 /2** Papers relating to the fixing of fair rent of tenants in county Kildare, including legal fees; 9 items
1885-93
- MS 38,257 /3** 'Consolidated Final Notice to tenants and adjoining owners and

occupiers' by the Land Judges of the Chancery Division of the High Court of Justice in Ireland, concerning the sale of the lands of Killeen and Clowanstown, both in county Meath by the 11th Earl of Fingall, Arthur James Plunkett; 1 item
1893

- MS 38,257 /4** 'Consolidated Final Notice to tenants and adjoining owners and occupiers' by the Land Judges of the Chancery Division of the High Court of Justice in Ireland, concerning the sale of Kilmoe, Obertagh, Ballynetlessy, Clashmore and Cooliboe, all in county Waterford, the estate of the late Francis Power Plantagenet Hastings, 13th Earl of Huntingdon; 1 item
1896
- MS 38,257 /5** Letter to George Mansfield from the Estates Commissioners concerning untenanted land for purchase, with 'Statement showing particulars of Interest in Lieu of Rent collected by the Irish Land Commission'; 6 items
1905-1908
- MS 38,257 /6** Notice of George Mansfield's intention to sell his estate at Caragh, Castlekeely, Gingerstown and Raheens, county Kildare, to purchasing tenants; 2 items
1908
- MS 38,257 /7** Papers relating to the sale by Michael Harman Dalton Thunder of his estate at Ardrass Upper, county Kildare, and Goldresland, county Westmeath, sent to George Mansfield, a trustee of the Thunder Trust; 5 items
1908-14
- MS 38,257 /8** Affidavit of Edmund Alexander Mansfield concerning a trust created by the will of Patrick Lattin in favour of his grand-daughter Eliza Pauline Mansfield who later married George Thunder, and their children. Also includes observations on the annuities chargeable on the Mansfield estate by M.G. Longfield, solicitor; 5 items
1910
- MS 38,257 /9** Notice of lodgement of the purchase money by the Land Commission concerning the sale of the estate of George Mansfield; 3 items
1910
- MS 38,257 /10** Memorandum of payments made in the sale of the Caragh estate, county Kildare, with copy account; 2 items
1910
- MS 38,258 /1** Letters to George Mansfield with agreement, accounts and notice of

- vesting relating to the purchase by George Mansfield of his holding at Thomastown, county Kildare, from George Leopold Bellew, later 4th Baron Bellew; 6 items
1910-20
- MS 38,258 /2** Notice of completion of the first registration of the title of George Mansfield to his estate in county Kildare; 1 item
1913
- MS 38,258 /3** Letter to George Mansfield from L.J. Watters & Son concerning the sale of Lord Bellew's estate; 1 item
1915
- MS 38,258 /4** Letter to George Mansfield from Robert Scholefield, solicitor concerning the sale of land to Kennedy; 1 item
1916
- MS 38,258 /5** Letter from Robert Scholefield, solicitor to George Mansfield concerning the sale of the Caragh estate and turf-cutting rights; 1 item
1918
- MS 38,258 /6** Statement of arrears to be collected by the Irish Land Commission from purchasing tenants on the Kildare estate of George Mansfield; 5 items
1923
- MS 38,258 /7** Letter to George Mansfield from Arthur J. Beatty, solicitor concerning the sale of part of Rathasker, county Kildare, and the apportionment of annuities payable out of the property; 1 item
1925
- MS 38,258 /8** Letters to George Mansfield from Robert J. Goff, D. Maher and John J. Sheils, solicitor concerning the purchase by Miss D. Maher of a house and property at the Riverside, Newbridge, county Kildare; 3 items
1926
- MS 38,258 /9** Letters to George Mansfield from his son, Eustace Lattin Mansfield, Ralph L. Hope, A. Thunder, Robert Scholefield, solicitor and copy letter from Moore, Keily & Lloyd, solicitors to the Secretary of the Irish Land Commission concerning the sale of Castlekeely and Gingerstown, county Kildare; 5 items
1926
- MS 38,258 /10** 'Statement of purchase monies for investment'; 1 item
undated
- MS 38,258** Memorandum of purchase money for the Lattin Estate; 2 pp

- /11 Undated
- MS 38,258** List of lands of the Kildare estate of Eustace Lattin Mansfield which
/12 were to become vested in the Irish Land Commission on 1st Nov. 1931; 2
items
1931

I.i.15. Drainage

I.i.15.a. County Waterford

- MS 38,259** Award of the Commissioners of Public Works in Ireland relative to the
drainage by Francis Kennedy (Junior) of part of Ballinamultina with
account of expenditure on drainage; 7 items
1847-1848

I.i.15.b. County Kildare

I.i.15.b.(1) Printed items

- MS 38,260** 'Land improvement observations and examples for the guidance of
proprietors obtaining loans for the improvement of land' with
'Instructions to persons desirous of obtaining loans'; 2 items [17 pp & 14
pp]
1867

I.i.15.b.(2) Maps, plans, accounts, invoices and related papers

- MS Map 168** Maps and plans relating to the drainage of Old Connell; 4 items
(a-d) L 1865-1867 & undated
- MS 38,261 /1** 'Land improvement specification for main drainage'; 'Specification for
building a bridge' and other works; 'Estimate for farm road making and
fencing'; 'Estimate for thorough drainage'; accounts of work executed
and value of same; letters to G.P.L. Mansfield from the Office of Public
Works; schedule of value of land with related accounts; 41 items
1865-1870
- MS 38,261 /2** Accounts relating to the drainage of Castlekeely by George Maxwell with
related letters; 16 items
1866-1870
- MS 38,261** Invoices and accounts for drainage equipment and materials; 54 items in

- /3-4** 2 folders
1866-1874
- MS 38,261 /5** Order increasing rent to be paid by Edward J. Odlum for improvements made to his holding by drainage; 1 item
1867
- MS 38,261 /6** 'Bagnalstown Brick & Tile Works' accounts; 12 items
1869-1870
- MS 38,261 /7** 'Calculation of drainage works' with other accounts; 7 items
1869-1870
- MS 38,261 /8-10** Drainage accounts; 74 items in 3 folders
1869-1874
- MS 38,261 /11** 'An account of money expended in drainage carried on under Board of Works commencing Jan. 1869', with related enclosures; 10 items & 43 ff
1869-1874
- MS 38,261 /12** Order increasing rent to be paid by Mary Donohoe for improvements made to her holding by drainage; 2 items
1870
- MS 38,261 /13** Small account notebook 'Connell Drainage & Thorough Drainage'; 2 items
1870-1871
- MS 38,261 /14** Letters to G.P.L. Mansfield from Michael Dunne, agent and others concerning the transport of drainage pipes and other equipment; paysheets relating to the drainage of James Cummins' holding at Caragh; delivery notes from the Great Southern and Western Railway; 26 items
1872-1873

I.i.15.b.(3) Drainage paysheets

- MS 38,262 /1-3** 'Gingerstown Main Drain', 10 Feb.-1 May 1869 [numbered 1-12]; 'Heffernan's Drainage returns 4 weeks to Apr. 30 1870'; paysheets for various drainage works carried out, Feb. 1869-July 1870; 73 items in 3 folders
1869-1870

I.i.16. Miscellaneous estate items

MS 38,263 Undated & various dates; 35 items

I.ii. Lattin Estate

The Lattin estate was comprised of at various times Morrinstown, Naas, Cradockstown, Rathasker, Westown and Herbertstown in county Kildare. Patrick Lattin also held the Snow estates at Drumdowney, Glasshouse and Gurteens in county Kilkenny, and Ballyrobbin in county Waterford in right of his wife Elizabeth Snow. The Morrinstown estate and the Kilkenny property later passed to the Mansfields through the marriage of Alexander Mansfield and Paulina Lattin in 1816.

I.ii.1. Title Deeds

I.ii.1.a. County Kildare

- MS 38,264 /1** Copy extract from the charter of the Borough of Naas, county Kildare. Royal charter by James I conferring on the town of Naas the right to hold fairs and markets on the Feast of the Ascension of Our Lord and on the Feast of St. Martin the Bishop. James I also grants the lands of Gingerstown for Naas market to be held by the Naas burgesses for the annual rent of £4 with an annual fee of £9 to be paid to the Parish church of St. David; 14 pp
2 May 1609
- MS 38,264 /2** 'Copy constat grant to Sir Nicholas White of lands and premises in Counties Kildare and Dublin and Commonage of Curragh of Kildare' reciting grant by Charles I of lands of the priory of Connell and the monastery of Great Connell, the lands of Great Connell, Old Connell, Lowestown, Cloniss, Welshtown, Boleybeg, Kilkirge, Buchippe, Sallowtout, Kilkeylan and Raneage, and the church lands in Great Connell, Ladytown, Lowestown, Halnerstown, Dowdingstown, Clonings, Oldtown and Welshtown, all in county Kildare, and the lands of St. Rathirmes in Dublin. Charles I also grants commonage of pasture in Great Connell, Welshtown, Blackralk, Athgeaven and Ballymaden in the Curragh of Kildare in counties Dublin and Kildare; 2 pp
8 Mar. 1638 [copied 14 Mar. 1866]

- MS 38,264 /3** Feoffment by James Lattin to Henry Ashe and Peter Quinn in consideration of 40 s of a stone house and ten acres of land in Naas to hold for 99 years upon trusts, to pay £35 yearly to Stephen Lattin, to pay £120 to James Lattin's nephew John Lattin, to pay to his nephew Thomas Quinn £10 yearly, to his grand nephews Robert and William Ashe £60, to pay to his nephew John Longe £10 annually, to his nephew Peter Quinn £40, to his niece Alson Lattin £20, to his cousins Thomas, Walter and Henry Ashe £60, to Henry Ashe 40s, to his foster sister Elizabeth Lorgan £5 and to his nieces Frances, Alson and Ann Lattin £100 each. Henry Ashe and Peter Quinn are to hold the property in trust for Stephen Lattin, John Lattin and William Lattin (sons of his nephew John Lattin); 2 items [one document requires conservation treatment as is torn]
5 May 1641
- MS 38,264 /4** Copy letters patent by John Lodges, Clerk of the Keeper of the Rolls, of Stephen Lattin of Morrystown Moynagh (400acres), Westown (80 acres), the castle of Milestown, Millittstown (30 acres), Rathasker (22 acres), Craddockstown (100 acres and a castle) and Naas (60 acres and a castle with other premises) with grazing rights on the Common at Newtown, all in county Kildare; 8 pp
10 Apr. 1661
- MS 38,264 /5** 'The certificate of William Lattin's innocence' and restoration to his lands in county Kildare; 1 membrane
14 Dec. 1667
- MS 38,264 /6** Letters patent by Charles II to William Lattin restoring him to the lands of Morrystown Moynagh (364 acres), Westown (97 acres), Lowestown (30 acres), Rathescarr (24 acres), Millstown (4 acres) and a house and lands in Naas (60 acres), all in county Kildare to hold for the annual rent of £11,14s,8d saving the right of John Lattin's widow [Alice Lattin] to the property. Royal seal of Charles II attached, 1 membrane; Copy letters patent by Charles II to William Lattin; 14 pp
19 Dec. 1667
- MS 38,264 /7** Copy settlement by William Lattin to Richard Nevill whereby Morrystown Moynagh, Naas and Rathescar are to be held in trust for William Lattin and his male heirs paying an annuity of £50 to his wife Begnett during her widowhood and £40 annually if she remarries. Westown and Millstown Mill with the castle are to be held in trust for Richard Nevill until a debt of £60 is paid to him and then the property is to be held in trust for William Lattin; 1 p
16 Nov. 1668

- MS 38,264 /8** Orders by which lands at Naas, Morristown Moynagh and other property granted by Letters Patent to William Lattin in 1667 are cleared from all charges; 2 items
1673-1674
- MS 38,264 /9** Conveyance by Thomas Moore to William Lattin of three acres of land near Naas, county Kildare, in consideration of £20,10s; 3 membranes
4 & 5 June 1675
- MS 38,264 /10** Conveyance by William Lattin to Thomas Moore of three acres of land near Naas in consideration of £20,10s; 1 membrane
[Difficult to read]
5 June 1675
- MS 38,264 /11** Conveyance by Walter Motley to William Lattin of Rassillagh, Stadbally Park, Shanagh, Adicasy, Earls Bath, Blackacre, Loghclkick and Farrons Behoge (42 acres) in the west side of Naas, county Kildare, in consideration of £100; 2 membranes
16 & 17 May 1677
- MS 38,264 /12** 'Relative to Aylmer's mortgaged lands & c. in Naas' concerning the 1680 mortgage of land in Naas and Westown by William Lattin to John Aylmer for £400. Includes lease by William Lattin to Thomas Lawlor of a house in Naas, 13 Mar. 1678; Memorandum of a lease by James White (guardian of John Aylmer) to Christopher Eustace of land in Naas, undated; Lease by John Aylmer to Michael Quirke of a house in Naas, 11 Apr. 1704; Bill of complaint by Patrick Lattin to Charles Aylmer (grandson of John Aylmer), 12 Apr. 1720; Answer of Charles Aylmer to the Bill of Complaint, 27 Nov. 1721; Decreetall order and assignment of the mortgages lands in Naas by Charles Aylmer to Patrick Lattin whereby Lattin is ordered to pay principle money, interests and costs of the mortgaged land which is then assigned to him, 17 Feb. 1723; 13 items
1678-1724

- MS 38,264 /13-14** Mortgage by William Lattin to Anthony Percy for £600 of Morrystown Moynagh (415 acres), county Kildare, and Knockandarragh (800 acres), county Wicklow to hold for 1,000 years for the annual rent of one peppercorn subject to the provision of redemption with interest, 19 Jan. 1680; Lease and release by William Lattin, Lettice Lattin, Henry Cooley, Walter Motley, Phillipp Crofte and William Williamson to Anthony Percy of Knockandarragh, 10 & 11 Nov. 1682; Deed declaring that the rent of Sillotts Hill (leased to Walter and David Nowlan) will be used to discharge the debts of William Lattin, 7 Sept. 1685; Deed declaring that the surplus rent of Morrystown Moynagh is to be used by Anthony Percy in discharge of the debts of William Lattin, 10 Apr. 1686; List of charges brought by Patrick Lattin against Henry Percy, c. 1702; Legal brief in the suit of Patrick Lattin V Sir Anthony Percy concerning the mortgage and other debts, 24 [Oct.] 1703; Agreement between Patrick Lattin and Henry Percy concerning the mortgage whereby Lattin is to pay £800 within twelve months with interest and release his interest in Knockandarragh to Percy. Percy will then assign the judgements and the mortgage to Lattin, 10 Feb. 1714; Quit claim by Henry and Robert Percy to Patrick and John Lattin against the suits or debts of William Lattin, 12 May 1715; Assignment of mortgage and judgements by Henry Percy and Robert Percy to William Alcock in consideration of £800 to hold in trust for Patrick Lattin, 14 May 1715; Declaration of trust by William Alcock to Patrick Lattin whereby Alcock is to hold the property in trust for Lattin, 10 Jan. 1717/18; 12 items in 2 folders
[some items are torn and require conservation treatment]
1680-1717/18
- MS 38,265 /1** Conveyance by Thomas Moore to William Lattin of premises and land (1 acre) in Naas, county Kildare, in consideration of £60; 2 membranes
30 & 31 Oct. 1684
- MS 38,265 /2** Mortgage by John Holmes and Sisly Holmes to Garrett Wesley (otherwise Wellesley) of Clongorry (Clongarry), county Kildare, (45 acres) in consideration of £150; 1 membrane
25 Feb. 1706
- MS 38,265 /3** Draft defeazance of a statute staple by Patrick Lattin to William Alcock of £6,000 charged on Dowdingstown, Herbertstown, Rathasker, Thomastown and other lands near Naas; 2 pp
1713
- MS 38,265 /4** Copy recovery by Henry Glascock from Richard Wilson of property of Naas, Morrystown, Westown, Rathasker and other lands; 1 item
1727-1728

- MS 38,265 /5** Deed leading to the uses of a fine and recovery levied and suffered by George Lattin and Jane Lattin to recover Jane Lattin's dower or one third share of her late husband's county Kildare estate (Patrick Lattin died intestate and without a marriage settlement); 1 membrane
6 Nov. 1740
- MS 38,265 /6** Final agreement made between Richard Wilson, petitioner and George Lattin and Jane Lattin, deforcians concerning cattle and property in Naas, Morristown, Westown, Milestown Mill, Rathasker, Harberstown and Broadfield, county Kildare; 1 membrane
1740
- MS 38,265 /7** Draft conveyance by Denis Daly and George Lattin to Rev. James Cane of the lands of Dowdingstown and the tithes of Herbertstown; Draft conveyance by Edward Man to Rev. John Cane of the above property; 2 items
1748
- MS 38,265 /8** Deed of indemnity by Patrick Lattin to Wolfe concerning the conveyance of Westown by Lattin to Wolfe for £2,000; 2 membranes
9 May 1785
- MS 38,265 /9-12** Declaration of trust by John Reilly to Patrick Lattin concerning an assignment of a lease of part of Morristown called Coolreigh (92 acres) by Samuel Reilly, Margaret Reilly and John Montgomery to John Reilly in trust for Patrick Lattin, 5 Dec. 1788; State of the case and legal opinion concerning the sale of part of Coolreigh, county Kildare, to John Reilly; Deed of annuity between John Reilly, Patrick Lattin and William Bellew whereby Reilly grants Lattin an annuity of £93,15s to hold for his natural life and conveys Coolareagh, Newtown Omore, Rathmore and Baltracy, county Kildare, to Bellew to secure payment of the same, 20 Dec. 1788; State of the case with legal opinion of William Bellew concerning the sale of the interest in Coolareagh by James Archbold O'Reilly to Patrick Lattin, with two letters from Robert Warren; Conveyance by James Archbold O'Reilly and Patrick Lattin to Thomas Woogan Brown of part of Morristown called Coolareigh, county Kildare, (92 acres) in consideration of £470 (due to Lattin) to hold for the duration of O'Reilly's life in trust for Patrick Lattin, 19 Dec. 1799; 11 items in 4 folders
1788-1799
- MS 38,265 /13** Copy conveyance by Joseph Hickey to Patrick C. Doran of lands and premises in Naas, bonds and judgements, and stocks and cattle to hold upon trusts; 11 pp
1842

I.ii.1.b. County Waterford

- MS 38,266 /1** Draft deed by Patrick Lattin and Elizabeth Lattin to Michael Dobbyn concerning the lands of Ballyrobbin, in the liberties of Waterford city, and also the lands of Drumdowney, Aughmone, Ballycrahana and Gurteens, county Kilkenny; 1 item
[Document is in poor condition, is difficult to read and requires conservation treatment before issue]
1795
- MS 38,266 /2** 'Description of that part of Ballyrobbin to be conveyed by Patrick Lattin to Henry Langley'; 1 p
undated, c. 1813
- MS 38,266 /3** 'Sketch of the title of [Patrick] Lattin to Ballyrobbin' in the liberties of Waterford city; 1 item
undated, c. 1813
- MS 38,266 /4** Conveyance by Patrick Lattin and Elizabeth Lattin to Thomas Fitzgerald and James Bolger of part of Ballyrobbin (Robertstown) in Waterford City (120 acres) to hold in trust for Patrick and Elizabeth Lattin and the survivor of them, and to raise £5416,13s,4d out of the property to be given to Paulina Mansfield when she is 21 or married, her receiving the interest on the principal sum until then; 2 items
1814
- MS 38,266 /5** Assignment and settlement by Patrick Lattin and Elizabeth Lattin to Thomas Fitzgerald and James Bolger of part of Ballyrobbin (Robertstown) in Waterford city and property in county Kilkenny in consideration of £5,000 as the marriage portion of Paulina Lattin. Fitzgerald and Bolger are to hold the property for 500 years in trust to pay Elizabeth Lattin and annuity of £400 during her lifetime and after her death to pay the rents and profits of the property to Patrick Lattin, reserving £1,000 which is to be paid to a named person. Patrick Lattin also charges his Kildare estates with an annuity of £450 payable to Elizabeth Lattin during her natural life; 3 items
20 Mar. 1815
- MS 38,266 /6** Draft agreement between John Hackett and Patrick Lattin and Elizabeth Lattin his wife, for payment of a £400 annuity to Elizabeth Lattin during the term of her natural life, chargeable on the lands of Drumdowney, Aughmore, Ballycrahane, Gurteen and Kilmurry, all in county Kilkenny and Ballyrobbin in Waterford city, prior to a charge of £2253,16s,8d held by Hackett chargeable on the property; 7 pp
1833

I.ii.2. Leases

I.ii.2.a. County Kildare

These have been separated by townland.

I.ii.2.a.(1) Morristown

- MS 38,267 /1** William Lattin to William Sotheby of Morristown Moynagh (415 acres) to hold for 41 years; 1 membrane
18 Jan. 1680
- MS 38,267 /2** William Lattin to William Sotheby of Morristown Moynagh (62 acres) until such time as money due on two bonds (taken by William Lattin) is paid off, 13 Mar. 1688; Assignment by William Sotheby of his interest in the two bonds to William Alcock, 16 Mar. 1704; 1 item
1688, 1704
- MS 38,267 /3** Counterpart lease by Henry Percy to William Sotheby of part of Morristown Moynagh to hold for 99 years (property held by Percy on a mortgage by William Lattin to his father Anthony Percy 1680); 1 membrane
28 May 1709
- MS 38,267 /4** George Lattin to Francis Ludford of a house and land at Borehard (26 acres) for 21 years; 1 p
[Document is torn and requires conservation treatment]
22 Mar. 1730
- MS 38,267 /5** George Lattin to John Lyons of part of Borehard (56 acres) for 21 years;
1 p
23 Mar. 1737
- MS 38,267 /6** George Lattin to John Lyons of a house and land at Borehard (10 acres) for 21 years; 1 p
22 Mar. 1738
- MS 38,267 /7** George Lattin to John Lyons of part of Borehard (56 acres) for 21 years;
1 p
23 Mar. 1738
- MS 38,267 /8** Jane Lattin to Thomas Coyle of her dower or one third share part of the lands of Upper Morristown (Borehard) for 21 years; 1 p
9 May 1738

- MS 38,267 /9** George Lattin to John Mangan of ground in Morristown called Coolreagh (92 acres) for 18 years; 2 pp
17 Dec. 1757
- MS 38,267 /10** George Lattin to Patrick Murphy of part of the bog of Morristown (1 acre) with liberty of grazing on the land behind Morristown House for 21 years; 1 p
25 Sept. 1760
- MS 38,268 /1** George Lattin to Charles White of part of the Bog of Morristown for 21 years. Includes sketch map of the demised premises; 2 pp
6 Dec. 1763
- MS 38,268 /2** George Lattin to John Cormick of part of the Bog of Allen for 21 years; 1 p
20 Dec. 1763
- MS 38,268 /3** George Lattin to James Ludford of a farm house and land in Borehard (26 acres) to hold for 16 years; 1 p
1 Aug. 1764
- MS 38,268 /4** George Lattin to David Flood of farm houses and land in Borehard (9 acres) for 16 years; 1 p
1 Aug. 1764
- MS 38,268 /5** George Lattin to John Gale of part of Morristown called Pidgeon Park (24 acres) for ten years; 1 p
1 Oct. 1772
- MS 38,268 /6** Catherine Lattin to John Reilly of part of the demesne of Morristown (54 acres) for eight years; 2 p
25 Mar. 1774
- MS 38,268 /7** Catherine Lattin to Darby Dogan of part of the Bog of Allen for seven years; 1 p
25 Nov. 1774
- MS 38,268 /8** Catherine Lattin to Terence Sheridan of part of the Bog of Allen for three years; Catherine Lattin to Barthomolow Ball of part of the Bog of Allen for three years; 2 pp
14 Jan. 1779
- MS 38,268 /9** Patrick Lattin to Farrel Cormick of a farm house and land (26 acres) in Borehard for 31 years; 1 p
29 Jan. 1783

- MS 38,268 /10** Patrick Lattin to James Lyons of farm houses and land in Borehard (10 acres) for 29 years; 1 p
Apr. 1785
- MS 38,269 /1** Patrick Lattin to Edward Medlicott of part of Morrinstown called Pidgeon Park (25 acres) and a field called Acrewmore (2 acres) for six years; 1 p
25 May 1785
- MS 38,269 /2** Patrick Lattin to John Reilly of part of Morrinstown called Coolreagh (92 acres) for 99 years; 2 membranes
14 Dec. 1788
- MS 38,269 /3** Patrick Lattin to John Rourke of Little Morrinstown (36 acres) with a house and other premises and with liberty to cut turf in the Bog of Allen to hold for two lives or 31 years. Also concerns a loan of £1,000 by Rourke to Lattin; 1 p
25 Mar. 1794
- MS 38,269 /4** Patrick Lattin to Anne Lyons of part of Borehard (22 acres) to hold for one life or 21 years with liberty to cut turf in the Bog of Allen; Patrick Lattin to Anne Lyons of part of Borehard (23 acres) to hold for three lives or 31 years with liberty to cut turf in the Bog of Allen; 4 items
[One lease requires conservation treatment]
26 Feb. 1816
- MS 38,269 /5** Patrick Lattin to Christopher Carney of houses and lands in Borehard (26 acres) with other lands and premises to hold for one life or 21 years with related eviction notices; 6 items
26 Sept. 1823, 1844-1847
- MS 38,269 /6** Patrick Lattin to Richard Lyons of part of Borehard (44 acres) to hold for one life or 21 years, with accounts and eviction notices; 13 items
25 June 1828-1853
- MS 38,269 /7** Patrick Lattin to James Cormick of part of Borehard (5 acres) to hold for one life or 21 years and with liberty to cut turf in the Bog of Morrinstown;
1 p
7 Aug. 1830

MS 38,269 /8-9 Patrick Lattin to John Rourke of a farm at Little Morristown to hold for three lives or 31 years and also concerning a bond by Lattin to John Rourke (uncle to the lessee) and a further bond by Lattin to Rourke. Also includes the wills of Margaret Rourke and John Rourke, eviction notices and legal papers in the suit of Paulina Mansfield V Thomas Rourke and others to recover possession of the lands. Paulina Mansfield to G.P.L. Mansfield of the property; 63 items in 2 folders
1830-1869

Lii.2.a.(2) Naas and surrounding areas

MS 38,270 /1 John Lattin to Edward Wiseman of Miletstown (Meilstown), near Naas (30 acres) for 500 years in consideration of £30 for the annual rent of a grain of wheat, 1 May 1640; Articles of agreement between Mary and Edward Wiseman and William Lattin for an assignment of the lands of Miletstown (Meilestown) in consideration of £30 for which Lattin executes his bond to them, 26 June 1669; 2 items
1640-1669

MS 38,270 /2 William Lattin to Charles Rives in consideration of £10 of houses and gardens in Naas for 21 years; 1 p
[Requires conservation treatment]
3 May 1664

MS 38,270 /3 John Aylmer, William Wright and Samuel Cobb to Oliver Chewny of part of Monnygallagh near Naas (9 acres) for 99 years; 1 membrane
30 Aug. 1681

MS 38,270 /4 Thomas Moore to William Lattin of land in Naas in consideration of £10 to hold for 91 years for the annual rent of one peppercorn; 1 membrane
30 Oct. 1684

MS 38,270 /5 John Aylmer to Richard Parsons of land near Naas (23 acres) for 21 years; 1 p
[Requires conservation treatment]
10 Apr. 1698

- MS 38,270 /6** Richard Parsons to John Sharsfield of land called Little Green near Naas for 19 years; 1 p
2 May 1705
- MS 38,270 /7** Charles Aylmer to James Warner of a house and garden at West Green, Naas for 31 years; 1 membrane
17 Apr. 1713
- MS 38,270 /8** Patrick Lattin to John Sarsfield of premises and a garden in Naas for 31 years; 2 items
[One lease requires conservation treatment]
12 Mar. 1721
- MS 38,270 /9** Patrick Lattin to Christopher Newn of a house and ground in Naas for 31 years; 2 p
2 June 1721
- MS 38,270 /10** Patrick Lattin to Thomas Hughes of one acre of land outside Naas for 31 years; 1 p
8 Nov. 1728
- MS 38,271 /1** Patrick Lattin to Richard Eustace of a house and ground in Naas for 27 years; 1 p
[Requires conservation treatment as document is torn]
8 Apr. 1732
- MS 38,271 /2** Patrick Lattin to Oliver Eustace of a park (3 acres) on the road from Naas to Rathasker for 31 years; 1 p
1737
- MS 38,271 /3** George Lattin to Thomas Kergan of part of Monegallagh (3 acres) for 31 years; 1 p
23 Mar. 1738
- MS 38,271 /4** George Lattin to Bartholomew Barnwall of a house and garden in Naas for 31 years; 1 p
30 Mar. 1739
- MS 38,271 /5** George Lattin to Francis Sarsfield of St. John's Green, Naas for 31 years; 2 pp
5 Aug. 1745
- MS 38,271 /6** George Lattin to Daniel Neaile of a house and garden in Mass Lane, Naas for 21 years; 1 p
6 Sept. 1745

- MS 38,271 /7** George Lattin to Patrick Doyle of houses on Naas Green for 31 years; 2 items
15 Mar. 1747
- MS 38,271 /8** Jane Lattin to Oliver Eustace of a house and land at Naas (34 acres) for 31 years; 1 membrane
21 June 1753
- MS 38,271 /9** George Lattin to Edward Eustace of a house and ground in Naas and land in Monegallagh (3 acres) for 31 years. Includes map of the demised property; 1 p
24 Feb. 1756
- MS 38,271 /10** George Lattin to Patrick Donnelly of a house, other premises and a meadow in Naas for 31 years; 3 items
18 Apr. 1757
- MS 38,272 /1** Draft lease by George Lattin to William Rose of the Red Mill of Johnstown at Naas to hold for lives; 6 pp
1757
- MS 38,272 /2** George Lattin to John Kelly of houses in Bake House Lane, Naas for 31 years; 1 p
1 May 1762
- MS 38,272 /3** George Lattin to Richard Lyons of a house and premises in Naas and ground on the road leading from Naas to Rathasker (5 acres) for 31 years; 1 p
[Requires conservation treatment]
7 Jan. 1763
- MS 38,272 /4** George Lattin to Michael Cosgrove of a house and gardens in Bake House Lane, Naas for 31 years, 4 Aug. 1766; Surrender by Michael Cosgrove to George Lattin of the property, 28 Mar. 1780; 2 items
- MS 38,272 /5** George Lattin to James Keil of a house and garden in Mass Lane, Naas for 31 years; 1 p
12 Dec. 1770
- MS 38,272 /6** George Lattin to Daniel McGee of a the backyard of the poorhouse and other ground in Naas for 31 years; 1 p
27 Mar. 1773

- MS 38,272 /7** Edward Wilson to Henry Heydon of a brew house in Sunday's Well, Naas to hold for 26 years, 29 Sept. 1776; Notice by William Wilson for Henry Heydon to surrender the premises to him, 28 Sept. 1836; 4 items 1776-1837
- MS 38,272 /8** Patrick Lattin to Patrick Doyle of houses on Naas Green for 31 years; 1 p Apr. 1785
- MS 38,272 /9** Patrick Lattin to James Magrath, Arthur Geoghegan, John Dodd, Nicholas Kearns and Thomas Dunn of part of Naas Green (5 acres) for 31 years; 1 p 9 Apr. 1785
- MS 38,272 /10** Catherine Martin to Francis Jenkinson of a house and ground in Naas for 17 years; 1 p 10 Mar. 1786
- MS 38,273 /1** Patrick Lattin to Edward Wilson of a house and garden in Naas with other ground called Sunday's Well (7 acres), and a house and garden in Bake House Lane to hold for 3 lives or 31 years; 1 p 25 Mar. 1788
- MS 38,273 /2** Patrick Lattin to Bartholomew Donnelly of house, premises and meadow in Naas for 31 years; 1 p 18 June 1788
- MS 38,273 /3** Patrick Lattin to Francis Jenkinson of a house and premises in Naas and land in Naas beside Broadfields Road, two fields called Parson's land, Daly's Park, part of Monegallagh and Little Bog (34 acres) to hold until 25 Mar. 1789; 3 pp 27 June 1788
- MS 38,273 /4** Patrick Lattin to Barthomolew Donnelly of house and premises on the east side of Naas and two acres of ground near Naas to hold for three lives or 31 years; 1 membrane 22 Apr. 1793
- MS 38,273 /5** Patrick Lattin to George Moore of premises and ground at Bake House Lane, Naas to hold for three lives or 31 years in consideration of £50; 1 membrane 24 June 1793
- MS 38,273 /6** Patrick Lattin to Terence McDonald of a house and premises in Naas with land near Naas (33 acres) to hold for three lives or 41 years; 2 items 25 Mar. 1795

- MS 38,273 /7** Patrick Lattin to James Dowling of a house and garden in Naas to hold for two lives or 31 years; 1 membrane, 1 p
21 July 1797
- MS 38,273 /8** Patrick Lattin to Bartholomew Donnelly of a park near Naas (2 acres) and part of Monegallagh (2 acres) and two acres of land beside the road leading from Naas to Ballymore-Eustace to hold for three lives or 31 years; 1 membrane
29 Jan. 1801
- MS 38,273 /9** Patrick Lattin to Thomas Plunkett of Poor House garden in Naas to hold for five lives or 99 year. Includes map of the demised premises; 1 membrane, 1 p
25 Mar. 1802
- MS 38,273 /10** Public Record Office of Ireland certified copy of a lease by Patrick Lattin to Major General Quin John Freeman Deputy Barrack Master General of the Forces in Ireland and a Commissioner of Public Works of a plot of ground at Monegallagh (Parson's land, 7 acres) to hold in trust for the king for ever for an annual rent. Includes map of the demised property; 10 pp
7 Oct. 1810 [25 Sept. 1870]
- MS 38,274 /1** Patrick Lattin to James Farrell of a house in Naas to hold for three lives or 31 years, Feb. 1816; Surrender by Thomas Farrell to Paulina Mansfield of the property in consideration of £17 rent money by Farrell, 5 Mar. 1853; 3 items
1816-1853
- MS 38,274 /2** Patrick Lattin to Richard Finamore in consideration of £100 of a house and premises in Naas to hold for three lives or 31 years, with ground on the Rathasker Road, Naas (5 acres) to hold for one lives or 21 years, 5 Apr. 1816; Extract from attested copy will of Richard Finamore whereby he leaves his leasehold property including that held from Patrick Lattin to Anne Finamore, Elizabeth Rutherford and John Gale, 15 Mar. 1840, proved 5 Apr. 1840; 3 items
1816-1840
- MS 38,274 /3** Letter from Michael Tracey to Patrick Lattin proposing a lease of fields near Naas with Patrick Lattin's reply, 25 Sept. 1823; Lease from Patrick Lattin to Michael Tracey of ground near Naas and part of Monegallagh to hold for one life or 21 years, 6 Aug. 1824; 2 items
1823-1824

MS 38,274 /4 Paulina Mansfield and G.P.L. Mansfield to James Halfpenny of part of Naas West with premises (1 acre) for 61 years. Includes map of the demised property; 1 p
24 Nov. 1851

I.ii.2.a.(3) Cradockstown

MS 38,275 Memorandum of lease by William Lattin to Morigh Byrne of a meadow (2 acres) 'next to the foord going to Cradockstown' to hold for 21 years;
1 p
30 Mar. 1686

I.ii.2.a.(4) Rathasker

MS 38,276 /1 Lease of Rathasker by Sir Robert Colvill to Anthony Percy for 21 years;
1 p
[requires conservation treatment as is torn]
18 June 1694

MS 38,276 /2 Lease of part of Rathasker (177 acres) by George Lattin to Garrett Archbold for 31 years; 1 p
[Requires conservation treatment]
20 Oct. 1772

MS 38,276 /3 Leases by Catherine Lattin to Patrick Timmons of part of Rathasker (10 acres) and part of the demesne of Morrinstown (49 acres) for two years; Bond of James Timmons and Laurence Allen to Catherine Lattin for £134,7s,24d on condition of performance by Patrick Timmons of his covenants set out in the two leases of Rathasker and Morrinstown; 3 items
21 Jan. 1780

MS 38,276 /4 Patrick Lattin to Peter Magrath, Ann Reddin and Patrick Reddin of part of Rathasker (5 acres) for 31 years; 1 p
21 Jan. 1783

I.ii.2.a.(5) Westown

- MS 38,277 /1** William Lattin to Anthony Percy of Westown (94 acres) for 41 years; 1 membrane
18 Jan. 1680
- MS 38,277 /2** Patrick Lattin to Richard Tracy of Westown (86 acres) for 31 years; 1 membrane
2 Mar. 1718
- MS 38,277 /3** George Lattin to William Wilson of Millettstown Mill with three acres of ground at Westown for 21 years; 1 p
23 Mar. 1738
- MS 38,277 /4** Jane Lattin to John Wolfe of her dower or one third part share of Westown for 41 years, 7 Mar. 1744; Memorandum of agreement between George Lattin and John Wolfe for a lease of part of Westown for 41 years, 30 July 1744; 2 items
1744
- MS 38,277 /5** Draft lease by Patrick Lattin to Richard Nevill of part of Westown (6 acres) to hold for three lives renewable for ever; 5 pp
30 Nov. 1782

I.ii.2.a.(6) Thomastown

- MS 38,278** John Willson to Patrick Lattin of Thomastown (41 acres) for 18 years; 1 membrane
17 Dec. 1718

I.ii.2.a.(6) Herbertstown

- MS 38,279 /1** Patrick Lattin to Edmund Carburey of part of Herbertstown (98 acres) for 31 years; 1 p
10 Mar. 1725
- MS 38,279 /2** George Lattin to Laurence Missett of part of Herbertstown (200 acres) for 31 years; 1 membrane
28 Apr. 1739

I.ii.2.b. County Waterford

- MS 38,280 /1** John Kearney, Bishop of Ossory to Patrick Lattin of part of Ballyrobbin (Robbinstown), in the Liberties of Waterford city (22 acres) for 21 years;
1 p
26 Mar. 1813
- MS 38,280 /2** Memorial of lease by Patrick and Elizabeth Lattin to Henry Holdsworth Hunt of part of Ballyrobbin in the Liberties of Waterford city (116 acres) to hold for three lives or 31 years; 1 membrane
25 Sept. 1813
- MS 38,280 /3** Draft lease by Henry Langley to Henry Holdsworth Hunt of part of Ballyrobbin in the Liberties of Waterford city (58 acres) to hold for three lives or 31 years; 3 pp
1813
- MS 38,280 /4** Surrender by Henry Holdsworth Hunt to Patrick and Elizabeth Lattin of those parts of Ballyrobbin in the Liberties of Waterford city which had been demised to him on 24 & 25 Sept. 1813 and 25 Sept. 1813 (22 acres & 116 acres); 2 items
20 Feb. 1822
- MS 38,280 /5** Robert Fowler, Bishop of Ossory to Patrick Lattin of part of Ballyrobbin (Robbinstown) in the Liberties of Waterford City (22 acres) for 21 years;
2 pp
6 Apr. 1826

I.ii.2.c. County Kilkenny

- MS 38,281 /1** Patrick and Elizabeth Lattin to Edmond Kelly of part of Gurteens (2 acres) to hold for one life; 1 p
19 Nov. 1813
- MS 38,281 /2** Patrick and Elizabeth Lattin to Patrick Murphy of part of Gurteen (2 acres) to hold for one life or 21 years; 1 p
19 Nov. 1813
- MS 38,281 /3** Copy lease by Patrick Lattin and Elizabeth Lattin to Thomas Quan and James Quan in consideration of £2,710,12s,6d of part of Gurteens (Mount Prospect, 90 acres) to hold for three lives renewable for ever, 20 Dec. 1813; Copy conveyance by Francis Wyse (assignee of the estate of Thomas and James Quan, bankrupts), James Quan and Maurice McGrath to John Hackett of the above property (Gurteens) to hold for three lives renewable for ever in consideration of £540, 24 Mar. 1825; Copy deed of

renewal by Nicholas Alfred Power to Paulina and Alexander Mansfield of a lease of part of Gurteens called Glass House Quarter, Mill House Quarter and Farnarearagh to hold for three lives renewable for ever, 12 Nov. 1838; 'Abstract of the title of the co-heirs of John Hackett Esq. to a fee farm grant of the lands of Mount Prospect'. Includes letters from Richard O'Donnell, solicitor to Richard Baillie, solicitor and other legal papers concerning the right of the nieces of John Hackett to hold Mount Prospect as a lease in perpetuity from Paulina Mansfield, 1849-51; 17 items
1813-51

MS 38,281 /4 Draft renewal of lease by Patrick and Elizabeth Lattin to James Wyse Quan and Margaret Wyse Quan of a mill and premises in the barony of Ida to hold for three lives; 6 pp
1832

I.ii.3. Tenant Agreements

These relate to the county Kildare estate.

MS 38,282 /1 Article of agreement between Thomas Fitzgerald and Jane Lattin for the sale of houses in Lattins Court, Dublin city by Jane Lattin to raise money to repay a mortgage by Laurence Fitzgerald (father of Thomas) of Clowings, county Kildare, to John Bolton, and also to make a provision for Begnett Fitzgerald (daughter of Jane Lattin); 1 membrane
9 July 1733

MS 38,282 /2 Covenant by Bartholomew Barnwall with George Lattin whereby the former agrees to build a house in Naas (on land leased to him by Lattin). Includes bond of Barnwall to Lattin for £200; 2 pp
31 Mar. 1739

MS 38,282 /3 Agreement between [George Lattin] and James Hussy, Bartle Hussy and John Hussy for a lease of two parks and a garden (7 acres) in Borehard; 2 pp
1 May 1770

MS 38,282 /4 Memorandum of agreement between George Lattin and Christian Kennedy for a lease of part of Morristown (51 acres) for ten and a half years. Includes map of the demised property; 2 pp
4 Feb. 1773

MS 38,282 /5 Memorandum of agreement between Patrick Lattin and John Plunket for a lease of a field called 'Bigg Moneenmelish' in Morristown (8 acres) to hold for one life. Includes map of the demised property; 2 items

30 Jan. 1783

- MS 38,282 /6** Memorandum of agreement between John Reilly (on behalf of Patrick Lattin and Catherine Lattin) and Thomas Fagan for a lease of a farm at Rathasker in consideration of £45; 1 p
23 Mar. 1783
- MS 38,282 /7** Agreement between John Reilly (on behalf of Patrick Lattin and Catherine Lattin) and Patrick Timons for a lease of a house and farm at Bluebell; 1 p
25 Mar. 1783
- MS 38,282 /8** Memorandum of agreement between Patrick Lattin and Christian Kennedy for a lease of part of Morrinstown (25 acres) and premises to hold for one life; 1 p
[25 Mar.] 1783
- MS 38,282 /9** Agreement between Catherine Lattin (on behalf of Patrick Lattin) and Edward Toole for a lease of the Red House Farm with liberty to cut turf in the Bog of Allen to hold for three lives or 31 years; 3 pp
21 Mar. 1787
- MS 38,282 /10** Agreement between John Reilly (on behalf of Patrick Lattin) and Terrence McDonnald and George Phillips for a lease of the Inn in Naas and the adjoining land (except 1 acre of bog) to hold for three lives or 31 years, a lease to be executed within 12 months; 1 p
25 Mar. 1789
- MS 38,282 /11** Copy memorial of an agreement for a lease by John O'Reilly (on behalf of Patrick Lattin) to Laurence Healy for part of Rathasker (13 acres) to hold for three lives or 31 years; 2 pp
7 May 1803 [copied 22 June 1846]
- MS 38,282 /12** Memorandum of agreement between Thomas Plunkett (agent to Patrick Lattin) and John Rourke for a lease of part of the demesne of Morrinstown called Pidgeon field and adjoining land for two years; 1 p
26 Mar. 1821
- MS 38,282 /13** Note on an agreement between T. McDonald and H. Harrington for a lease of the King's Arms Hotel at Naas; 1 p
1828
- MS 38,282 /14** Agreement between Patrick Lattin and Mathew Keely for a lease of the Bog of Morrinstown with the right to cut turf for three years; 3 pp
25 Mar. 1829

I.ii.4. Proposals for Leases

These relate to the county Kildare estate.

- MS 38,283 /1** Proposals by Martin Nowlan and Richard Mcguire to George Lattin for leases of part of the Bog of Morrinstown, and by Patrick Donnelly concerning is holding at Naas; 5 pp
1764-1766
- MS 38,283 /2** Notices for leases of Rathasker by Thomas Plunkett, agent to Patrick Lattin with proposal by Andrew Dunn for a lease of ground on the Rathasker Road near Naas; 4 pp
Dec. 1820-Apr. 1821
- MS 38,283 /3** Notice for a lease of the demesne of Morrinstown (60 acres) by Thomas Plunkett, agent to Patrick Lattin; 1 p
Feb. 1821
- MS 38,283 /4** Notice by Thomas Plunkett, agent to Patrick Lattin for a lease of parks near Naas; 1 p
Mar. 1821
- MS 38,283 /5** Proposals for leases of part of Borehard by Thomas Flood, Thomas Fagan, Christian Doogan, Peter Connor, Richard Lyons and Laurence Carney. Includes memorandum of agreement for a lease to Carney of part of Borehard; 6 items
Mar. 1821
- MS 38,283 /6** Notice for leases of part of Borehard (26 acres) with premises by Thomas Plunkett, agent to Patrick Lattin; 1 p
Mar. 1821
- MS 38,283 /7** Proposal by Patrick Lattin to execute a lease of a house and garden in Morrinstown to a trustee in trust for Mary Domigan; 1 p
Apr. 1830

I.ii.5. Evictions

- MS 38,284** Eviction notices for Edward Wilson and William Graydon; 4 items
1816, 1834

I.ii.6. Employment

- MS 38,285** Deed by which Thomas Farrell apprentices himself to Bryan and Peter Dunne for 7 years; 1 p
1772

I.ii.7. Lease Lists

These relate to the county Kildare estate.

- MS 28,286 /1** Lists of leases made between 1681 and 1694 relating to the Lattin estate in the possession of George Lattin; 1 p
Feb. 1771
- MS 28,286 /2** 'List of old leases relative to Morrystown Estate' made between 1635 and 1687; 4 pp
Undated
- MS 28,286 /3** 'List of Deeds of Patrick Lattin Esq. in the hands of Mr Torton Samuel Walker'; 1 item
1832
- MS 28,286 /4** Lists of tenants of the Lattin estate with denominations, form of tenure and yearly rent; 2 items
Undated
- MS 28,286 /5** 'Leases Lattin estate at the time of Patrick Lattin's death drawn up by the late Alexander Mansfield'; 1 item
undated
- MS 28,286 /6** Memorandum of leases concerning the Lattin estate made between 1717 and 1854, compiled by Richard Baillie, solicitor and given to Edmund A. Mansfield; 2 pp
Nov. 1857
- MS 28,286 /7** Lists of leases and other papers made between 1667 and 1868 relating to the Lattin estate, compiled by G.P.L. Mansfield; 9 items
1868

I.ii.8. Legal Papers

- MS 38,287 /1** Judgement in the suit of William Eustace V John Lattin concerning Cradockstown, county Kildare; 2 items
1637
- MS 38,287 /2** Order for inquisition in the suit of Stephen Lattin V Roland Horrebin, William Goff and others concerning the lands of Naas and Rathescar; 1 item
1667
- MS 38,287 /3** Copy memorandum in the suit of William Lattin V James, Duke of York concerning Rathescarr and Mullandat, county Kildare, 1 item
1678
- MS 38,287 /4-9** Legal papers in the suit of Patrick Lattin V Anthony Percy concerning the debts of William Lattin. Includes counsels' opinion, bills of complaint, copies of related deeds and accounts showing payments made; 58 items in 6 folders
See also Lattin estate Deeds and Leases
[some items are torn and require conservation treatment]
1680-1713
- MS 38,288 /1** Award and judgment by Edmond Malone in the suit of William Lattin V William Sprigg concerning the rents and profits of a house in Naas Corporation whereby Sprigg is to pay £8 to Lattin; 1 p
1687
- MS 38,288 /2** Bill of complaint in the suit of Christopher Eustace V William Lattin concerning Cradockstown, county Kildare; 2 pp
1690
- MS 38,288 /3** Bond of Margaret Nangle to Patrick Lattin concerning Herbertstown, county Kildare; 1 item
1702
- MS 38,288 /4** 'Mr Malone's opinion on the state of Mr Lattin's Case, on the Articles and Settlement made by Mr William Lattin his father'; 1 item
1709
- MS 38,288 /5** Legal papers in the suit of George Fay V Patrick Lattin and George Lattin concerning Herbertstown, county Kildare, including the Answer of Patrick Lattin to the Bill of Complaint of George Fay, and the Case of George Lattin with opinion of counsel of Peter Daly; 2 items
1712-32/3

- MS 38,288 /6** Legal papers of the suit of Andrew Eustace V Patrick Lattin concerning the road from Herbertstown to Morrinstown, county Kildare, including the State of the Case and the arbitration award; 5 items
[One document is torn and requires conservation treatment]
1713-24
- MS 38,289 /1-8** Legal papers of the suit of Patrick Lattin V Garret Wesley (otherwise Wellesley) concerning the Bog of Morrinstown including legal opinion, cross proofs, affidavits, legal costs and jury lists; 48 items in 11 folders
MS L 88 (3 folders of this are outside)
MS L 89 [Several documents are torn and require conservation treatment]
MS L 90 1716-20
- MS 38,290 /1** Negative certificates of judgements against Patrick Lattin and George Lattin; 6 items
1720-55
- MS 38,290 /2** Legal papers relating to the indictment of perjury against Thady Dowling; 4 items
[One document is torn and requires conservation treatment]
1722-23
- MS 38,290 /3** Copy of legal charges of the suit of Patrick Lattin V Charles Aylmer; 1 f
1723
- MS 38,290 /4** Legal papers in the suit of Mercer V Lattin concerning purchases of property by William Alcock in trust for Patrick Lattin, Michael Moore and Richard Leigh which were prohibited under the 1703 Popery Acts, including the Case of the Appellants in the suit against the co-heirs of William Alcock, and the Bill of Complaint of Grace Mercer; 3 items
1724-26
- MS 38,290 /5** Legal papers in the suit of Blacker V Lattin concerning purchases made by William Alcock in trust for Patrick Lattin which were prohibited by the 1703 Popery Act, including the Bill of Complaint of William Blacker; 6 items
1735-57
- MS L 91** Legal papers in the suit of Henry Nevill and others V George Lattin and others concerning trespass on the lands of Barrettstown; 4 pp
1744
- MS 38,291 /1** Case with opinion of counsel of E. Stannard concerning the right of George Lattin to hold his late father's estate in fee simple; 2 items
1746

- MS 38,291 /2** Case with opinion of counsel of S. Bradstreet, Peter Daly and John Fitzgibbon concerning the Cradockstown estate (County Kildare) and the right of Alexander Eustace to hold the estate as a Catholic, the right of Jane Eustace, wife of Alexander, to dower in the property, also and the right of William Eustace, their son, to his mother's portion; 6 items
1747-58
- MS 38,291 /3** Notice concerning the collection of rents by Stephen and Alice Moore as the lawful heirs of Robert Colville, deceased; 1 p
1749
- MS 38,291 /4** Legal papers in the suit of John Bourke and William Rose V George Lattin and William Wilson concerning the disputed use of the water course running through the lands of Maudlins and Johnstown, county Kildate with related correspondence; 10 items
1751-1768
- MS 38,291 /5** Assignments of judgements obtained against George and Patrick Lattin to Michael Aylmer and Dennis Daly in trust for the uses mentioned in the marriage settlement of George Lattin with a declaration of trust by Michael Aylmer whereby he is to hold the judgements in trust for George Lattin; 8 items
1755-68
- MS 38,291 /6** Legal papers concerning a dispute between George Lattin, and Garrett Wellesley (otherwise Wesley), 1st Earl of Mornington [father of Arthur Wellesley, 1st Duke of Wellington] and his tenant, Alexander Barrington over the Bog of Morristown and the Bog of Barrettstown; 10 items
1760-66
- MS L 92** Legal papers in the suit of James Ferrall V George Lattin concerning the will of Theobald O'Ferrall; 139 pp
1763-1764
- MS 38,292 /1** Legal opinion of Theobald Wolfe concerning the right of George Lattin in devising his will to empower his executors to make leases of his real property for 21 years while his children are minors, and also the right of Catherine Lattin (his wife) to dower in his county Kildare property; 5 items
1772-73
- MS 38,292 /** Writ declaring the ejectment of Michael Black from the Red House Farm, county Kildare, while giving possession to Edward Hunter; 1 membrane
1782
- MS 38,292 /3** Notice concerning the construction of a canal; 1 item

1787

- MS 38,292 /4** Legal opinion of John Bell on the suit of Lattin V Snow; 1 item
1802
- MS 38,292 /5** Copy letters of attorney by Patrick Lattin to his wife Elizabeth Lattin empowering her to manage his estates in county Kilkenny and Waterford city and to receive the rents while he is a 'prisoner of war' in France; 3 pp
[Document is torn and requires conservation treatment]
1813
- MS 38,292 /6** Mainly legal costs of the suit of John Cahill V Patrick Lattin concerning a judgement obtained by Cahill against Lattin in 1820 with related papers; 9 items
1831-50
- MS 38,292 /7** 'Register Office search for deeds of Borehard, county Kildare, from 1816 to 1828' by Richard Baillie, solicitor; 2 items
1847

I.ii.9. Maps, Surveys and Valuations

I.ii.9.a. County Kildare

- MS 38,641 /26** Extract from the Down Survey of Naas, county Kildare, by Richard Thompson showing premises owned by John Lattin granted to John Byssie and William Hamiltin by patent of Charles II of 3 June 1667; 1 p
Undated, c. 1667
- MS Map 169 S** 'A Map of part of the bog of Mauricetowne, Being part of the bog of Allen situate in Parish of Old Connel, Barony of Great Connel and County of Kildare, belonging to George Lattin Esq. now claimed by Mr Henry Nevil...surveyed the 14th of Aug. 1744 by Laurence Byrne'; 1 membrane
1744
- MS Map 170 (a-e) S** Surveys of part of the Bog of Morrystown by Charles Vaughan; 5 items
1763
- MS Map 171 S** Map of Rathasker, county Kildare, surveyed by John Netterville; 1 item
Map is incomplete.
[Document is torn and requires conservation treatment]
Oct. 1764

- MS Map 172 S** Sketch map and survey of part of Westown, county Kildare, by John Netterville; 1 item
Nov. 1764
- MS 38,641 /27** 'A copy of the map of Rathasker for Patrick Lattin' showing tenant acreages and valuations; 1 p
[map is absent]
1822
- MS 38,641 /28** Survey of 'That part of the Widow Fegan's Land at [Clongour]' by John Byrne; 1 p
1836

I.ii.9.b. County Waterford

- MS Map 173 S** Map of Ballyrobbin in the liberties of Waterford city surveyed by Denis Swiney; 1 item
Feb. 1813
- Ms Map 174 S** Map of Ballyrobbin in the liberties of Waterford city surveyed by Michael Sinnott for Patrick Lattin; 1 item
Mar. 1813

I.ii.10. Financial Administration

This relates to the estates in counties Kildare, Waterford and Kilkenny.

I.ii.10.a. Rentals

- MS 38,293 /1** Rental of the Morrystown estate of the late Patrick Lattin with account of bond and judgement debts, list of charges on the Lattin estate, copy of Mr Kelly's account of Thomas Fagan with estate vouchers; 49 items
[One document is torn and requires conservation treatment]
1783-1836
- MS 38,293 /2** Rent roll of the Morrystown estate of Patrick Lattin commencing 25 Mar. 1790; 1 item
1790
- MS 38,293 /3** Annual rent roll for Ballyrobbin, county Waterford; 1 p
1812
- MS 38,293 /4** Rent roll of the Morrystown estate of Patrick Lattin commencing 25 Mar. and 1st May 1814; 1 p

1814

- MS 38,293 /5** 'Old rent roll exclusive of Morristown demesne, no. 12', undated;
'Amount of rent roll for ten years ending 25 Mar. 1814 exclusive of
Morristown demesne, no. 12, 1814; 2 pp
undated & 1814
- MS 38,293 /6** 'Rent Roll of the part of Patrick Lattin Esq's estate in the county of
Kilkenny held by Cody & Bardon & their under tenants' with 'Rent Roll
of grounds and houses occupied by Mr Lattin's direct tenants'; 1 item
1821
- MS 38,293 /7** 'Waterford rent rolls'; 2 pp
undated
- MS 38,293 /8** Rental of Gurteens; 1 p
Undated
- MS 38,293 /9** Rental of Ballyrobbin, county Waterford, and Drumdowney and
Gurteens, county Kilkenny which were to be sold; 1 p
Undated

I.ii.10.b. Account Books

- MS 34,327** Rent book for the Lattin estate showing tenants' accounts with
enclosures; c. 190 ff.
[some of the enclosures are torn and require conservation treatment]
Mar. 1773-Dec. 1778

I.ii.10.c. Accounts and Vouchers

- MS 38,294 /1-4** Accounts and vouchers relating to the Kildare and other estates; c. 105
items in 4 folders
1715-1841 & undated
- MS 38,294 /5** 'Quit rent receipts Morristown, Herbertstown, Rathasker, Naas, no. 17';
70 items
1704-31
- MS 38,294 /6** 'Receipts of the Corporation of Naas'; 10 items
1740-1747
- MS 38,294 /7** Accounts concerning the Kildare, Kilkenny and Waterford estates; 3
items

1796-98, 1800, 1804-11

- MS 38,294 /8** 'William Hughes in account with Patrick Lattin for all rents received by him commencing the 29th Sept. and 1st Nov. 1813 including the rents due on the said days and ending the 29th of Sept. and 1st of Nov. 1817 being four and a half years'; 1 f
1813-1817
- MS 38,294 /9** 'William Hughes in account with Patrick Lattin for one and a half years rents received by him commencing the 25th Mar. and 1st May 1818 including the rents due on said days and ending the 25th Mar. and 1st May 1819 and all arrears due on former account'; 2 ff
1818-1819
- MS 38,294 /10** Account of Patrick Lattin with John Hackett; 1 item
1824-1826
- MS 38,294 /11** Rent accounts concerning Morrystown estate; 35 pp
[Some pages are torn and creased and require conservation treatment]
Sept. 1832-Nov. 1835

I ii.11. Estate Correspondence

This estate correspondence deals with collection of rents, letting of land, the ejection of tenants, payment of bills including legacies, proposals for leases and other legal and financial matters relating to the Kildare, Waterford and Kilkenny estates. It has been divided into general and specific material and has been arranged chronologically in those sections. The estate agents included John O'Reilly, J.A. O'Reilly, Thomas Plunkett, Thomas Boland and John Hackett. The Hackett material, due to its volume, is listed in a separate section.

I.ii.11.a. General Correspondence

- MS 38,295 /1-3** General estate correspondence; 48 items in 3 folders
[some items are damaged and require conservation treatment]
1748-1832 & undated

I.ii.11.b. Specific correspondence

- MS 38,296 /1** Letters to Patrick Lattin (d. 1732); 2 items
1723, 1724
- MS 38,296 /2** Letters to George Lattin from Col. John Sabine with copy replies and other letters concerning turf-cutting in the Bog of Allen; 14 items

1744-1745, 1770-1773

- MS 38,296 /3** Letters to George and Catherine Lattin from Richard Nelson, George Graydon and Alexander Barrington with some copy replies, concerning the purchase by George Lattin of Barrettstown from Garrett Wesley (otherwise Wellesley, 1st Earl of Mornington [father of Arthur Wellesley, 1st Duke of Wellington]); 17 items
1752-1771
- MS 38,296 /4** Letters to Catherine Lattin from William Eustace; 3 items
1777-1780
- MS 38,296 /5** Letters from R. Nevill to Patrick Lattin concerning balloting; 6 items
1782 & undated
- MS 38,296 /6-10** Letters to Patrick Lattin from John [O] Reilly, agent concerning the sale of Coolreagh, payment of bills and legal matters among other concerns. Also includes letters from other correspondents to Reilly; 75 items in 5 folders
[some letters are torn and require conservation treatment]
1783-1804
- MS 38,296 /11** Letters to Patrick Lattin from M. Trevanion and Michael Dobbyn concerning a mortgage taken out by Robert Snow (Junior) to Sir John Boyd and debts due on it; 14 items
1795-1800
- MS 38,297 /1-5** Letters to Patrick Lattin from Thomas Quan with some copy replies, concerning the Kilkenny and Waterford estates and financial matters with some comments on political matters such as the 1798 Rebellion and the Act of Union 1801. Includes agreement between Patrick Lattin and Thomas Quan for a lease of Drumdowney demesne, county Kilkenny, 12 June 1796; 91 items in 5 folders
[some letters are torn and require conservation treatment]
1796-1824
- MS 38,297 /6-7** Letters to Patrick Lattin from William Hughes, solicitor with some copy replies concerning financial and legal matters relating to the Snow estates in Kilkenny and Waterford, including the sale of Ballyrobbin to Richard Pope and dealings with John Hackett; 33 items in 2 folders
1797-1833
- MS 38,297 /8** Letters to Patrick Lattin from Robert Warren, solicitor; 8 items
1799-1800
- MS 38,297 /9** Letters to Patrick Lattin from William Bellew, solicitor, with two copy

- replies; 9 items
1799-1800
- MS 38,297 /10-14** Letters to Patrick Lattin and Elizabeth Lattin (nee Snow) from J.A. O'Reilly, agent concerning estate matters; 147 items in 5 folders
1799-1836
- MS 38,298 /1** Copy letters to William Broderick from Patrick Lattin appointing him as land agent with Broderick's replies; 7 items
[some letters are torn and require conservation treatment]
1801-1808
- MS 38,298 /2** Letters to Patrick Lattin from Alexander Hamilton concerning a lease from Hugh Hamilton, Archbishop of Ossory; 2 items
1802-1803
- MS 38,298 /3** Letters to Patrick Lattin and Alexander Mansfield from Richard Baillie, Robert Donovan, Torton Samuel Walker and Walter Hussey Griffith, solicitors; 29 items
1803-1836
- MS 38,298 /4** Letters to Patrick and Elizabeth Lattin from Henry Holdsworth Hunt concerning a lease of Ballyrobbin; 5 items
1813-1821
- MS 38,298 /5** Letters from Patrick Lattin to Alexander Mansfield; 19 items
[some letters are torn and require conservation treatment]
1816-1836
- MS 38,298 /6** Letters to Patrick Lattin from John Bourke, 4th Earl of Mayo concerning Naas Corporation, with related notes; 6 items
1816-1837
- MS 38,298 /7** Letters from W. Brunton to Thomas Plunkett, agent to Patrick Lattin concerning the payment of rent; 5 items
1820-1821
- MS 38,298 /8-11** Letters from Thomas Plunkett, agent to Patrick Lattin with some copy replies and accounts. Some include letters from Paulina Mansfield and Eliza Paulina Mansfield to Patrick Lattin on the reverse; 69 items in 4 folders
[some letters are torn and require conservation treatment]
1820-1831
- MS 38,298 /12** Letters to Patrick Lattin from Edward Montague; 4 items
1821

- MS 38,298** Letters to Patrick Lattin from James Lyons; 4 items
/13 1821
- MS 38,298** Letters to Patrick and Elizabeth Lattin from Thomas Boland, agent to the
/14 Waterford and Kilkenny estates; 18 items
1821-1823
- MS 38,298** Letters from Alexander Mansfield to Elizabeth Lattin; 3 items
/15 1823-1836
- MS 38,298** Letters from Alexander Mansfield to Patrick Lattin concerning estate
/16 matters in Waterford and Kilkenny, including the sale of Ballyrobbin.
Some letters also include family matters; 7 items
[Some letters are torn and require conservation treatment]
1824-1831
- MS 38,298** Letters to Patrick Lattin concerning a lease of land adjoining Naas
/17 Barracks with letters to G.P.L. Mansfield from Richard Baillie and
G.P.L. Mansfield's notes; 8 items
1832-1833, 1848

I.ii.11.c. Letters from John Hackett relating to the Waterford and Kilkenny estates

- MS 38,299** Letters to Alexander Mansfield from John Hackett concerning financial
/1-10 matters, payment of trust monies and debts including Elizabeth Lattin's
annuity and jointure, proposals of leases, payment of rents, the sale of
Ballyrobbin in Waterford city to Richard Pope, legal affairs, agricultural
matters; 154 items in 10 folders
See also Letters from John Hackett to Patrick Lattin
[Some letters are torn and require conservation treatment]
1823-1839
- MS 38,299** Letters to Elizabeth and Patrick Lattin from John Hackett concerning
/11 financial and estate matters including the sale of Ballyrobbin to Richard
Pope; 31 items
1824-1833

I.ii.12. Miscellaneous Papers

Ms 38,300 Miscellaneous estate papers including memoranda by Patrick and Elizabeth Lattin; 13 items
various

I.iii. Woulfe Estate

The Woulfe estates comprised of Carrick-on-Suir in county Tipperary and Rathgormuck in county Waterford. This section deals with their administration by Walter Woulfe who succeeded to them through his mother Mary Power, after the decease of his uncles Nicholas and Thomas Power. They were later held by John Mansfield on account of his marriage to Elizabeth Woulfe, daughter of Walter Woulfe in 1785, and following his death in 1817 by his younger son Walter Henry Mansfield.

I.iii.1. Title Deeds

- MS 38,301 /1** Feoffment by Nicholas Power, Edmund Power Fitz [], Richard Power, Hugh O'Shanachan and William O'Kelly to Anthonie O'Dwyer, Teige O'Mearie and William O'Muldowny of Kilballykilty, Garranatwyny with the Mill, Leyraguillen, Curraghduffe, Knockanaferrin and Killquane, county Waterford, (3 plowlands) to hold in trust for [Nicholas Power] and his heirs male, paying £20 to each of his daughters and £100 to Edmund Power, his son and heir; 1 membrane
[Left hand side of document missing]
1633
- MS 38,301 /2** Letters patent by Charles II to Nicholas Power granting him Rathgormick (85 acres), Gragebally, Cuppaghduffe, Leoyquillin, Monequill, Gutinebally (350 acres) and Knockanaffe, county Waterford, to hold for the annual rent of 20s; 2 membranes
18 Dec. 1666
- MS 38,301 /3** Copy feoffment by John Power to Edmond Hignes of Clashmore, Currymore, Ballynaclashy, Culabow and his interest in leases of Slevegoe, Ballingowre and Killabril, all in county Waterford, to hold in trust for [21] years to pay the debts of his father, John Power, and brother Vallentine Power, and to pay the jointure of his mother, Margaret Power, and then to hold the lands in trust for John Power and his male heirs. Includes affidavits of Edmond Hignes, Robert Prendergast and Margaret Power; 4 pp
[Requires conservation treatment]
20 Aug. 1688

- MS 38,301 /4** Copy memorial of assignment by Walter Power and Nicholas Power to John Power and Anthony Dwyer of Rathgormuck, Monenedehy, Graigvally, Knockauafferin, Lyecullen, Moneguile and Curraghduffe, county Waterford, to hold in trust to raise money to discharge the debts of Walter Power, for the provision of the younger children of the marriage of Walter and Catherine Power, and to provide for the education of Nicholas Power; 4 pp
22 Oct. 1722
- MS 38,301 /5** Copy memorial of mortgage by Walter Power to Henry Briscoe of Grageually (500 acres) and Knockanemaffen (50 acres), county Waterford, for £300 with interest; 3 pp
19 June 1728
- MS 38,301 /6** Conveyance by Thomas Croker to John Walker in consideration of £425 of several judgements against Nicholas Power and Peter Foulke; 2 pp
[Requires conservation treatment]
14 Jan. 1731
- MS 38,301 /7** Conveyance by Henry Martin, with the consent of Joseph Devonshire and John Shaw, to Thomas Strettell in consideration of £411 of Ballynorry and Ballycarroll (460 acres), county Tipperary; 2 membranes
[Difficult to read as writing faded]
24 June 1757
- MS 38,301 /8** Reconveyance by Walter Woulfe to John McCarthy of his interest in Lisheen (92 acres), Ballyglassheen and Ballynavin (290 acres), Clongour (111 acres) and Clekyle (223 acres), all in county Tipperary; 1 p
19 Feb. 1780

- MS 38,301 /9** Part of the abstract of title of Walter Henry Mansfield to his estates in counties Tipperary and Waterford, 23 Oct. 1837 [Document requires conservation treatment, remainder of document missing]; Copy further abstract of the title of Walter Henry Mansfield to his estates in county Waterford (Rathgormuck, Monenedihy, Gragevally, Monequill, Lyrequillin, Curraghduffe and Knockanofring) and county Tipperary (premises in High St. with two acres, all in Carrick-on-Suir, also Ballyderry and Ballynoran) with the opinion of John Martley, counsel, concerning a mortgage by the trustees of John Congreve Fleming and Anne Sarah Fleming to Mansfield, 15 Nov. 1837; Copy mortgage by Walter Henry Mansfield and John Alexander Mansfield to John Armstrong, Edward Roberts and Rev. John Kearney in consideration of £12,000 of part of Rathgormuck, Monenedihy, Graigevalley, Counaghduff and Knockaneneffrine, county Waterford, with houses in High St., premises in Bridge Lane and ground in Carrick-on-Suir, part of Ballyderry and Ballymoran (Dovehill), all in County Tipperary, to hold the county Waterford property on condition of redemption of £12,000 with interest, and the county Tipperary property for lives renewable for ever on condition of redemption of the mortgage money, 3 Nov. 1838; 3 items
1837-38

I.iii.2. Leases

I.iii.2.a. County Waterford

- MS 38,302 /1** Nicholas Power and William Power to Walter Mansfield and John Butler of land in county Waterford to hold for 91 years; 1 membrane [Right hand side of document missing]
undated
- MS 38,302 /2** Nicholas Power to Walter Woulfe of Rathgormuck, Moneadihy, Gragevally, Moniginll, Lyreginllin, Corroughduff and Knockanenassrin, county Waterford, for 31 years; 1 p
14 Dec. 1772
- MS 38,302 /3** Deed declaring the uses of a trust by William Power to Walter Woulfe concerning a lease of Lower Monenedihy, county Waterford, by Thomas White and Francis White to Power to be held in trust for Woulfe; Agreement between Woulfe and Power for a lease of the above lands; 1 item
1 Apr. 1777

Liii.2.b. County Tipperary

- MS 38,303 /1** Edmond Power to Mathew Woulfe of a house in Carrick-on-Suir for 31 years; 1 membrane
11 Nov. 1754
- MS 38,303 /2** Counterpart lease by John Comerford to Richard Branagan of a house in Carrick-on-Suir for 25 years; 1 p
[Requires conservation treatment]
1757
- MS 38,303 /3** Memorial of a registered deed of lease and release by Edmund Power to James William Wall of a house in Carrick-on-Suir to hold for three lives renewable for ever; 1 membrane
8 & 9 Apr. 1771
- MS 38,303 /4** Thomas Newcomen to Rev. Garrett Wall of Ballyderry and Ballynoran (Dovehill, 56 acres) for one year for the annual rent of one peppercorn, Thomas Newcomen to Rev. Garrett Wall of the above property to hold for three lives renewable for ever; 2 membranes
27 & 28 Sept. 1771
- MS 38,303 /5** Hannah Anderson to Walter Woulfe of ground on the Ballyrichard Road near Carrick-on-Suir (5 acres) for 31 years. Includes map of the demised premises; 1 p
27 Aug. 1773
- MS 38,303 /6** Walter Woulfe to Thomas White of ground in Carrick-on-Suir for 29 years; 1 p
[Requires conservation treatment]
25 June 1774
- MS 38,303 /7** Memorial of a lease by Phillip Mortimer to Walter Woulfe of two fields near Carrick-on-Suir for 90 years, with an acknowledgement by John Holiday of the assignment of the lease to him by Woulfe; 1 membrane & 1 p
7 July 1780, 16 Apr. 1785
- MS 38,303 /8** John Keating and William Keating to Walter Woulfe of Lisnamucky (200 acres) to hold for one year for the annual rent of one peppercorn; 1 membrane
3 Dec. 1783

- MS 38,303 /9** Walter Woulfe to Thomas Lonergan of part of Newtown and Killoolan (94 acres) for 29 years; 1 p
21 Jan. 1784
- MS 38,303 /10** Walter Woulfe to Richard Kennedy of a house in Main St., Carrick-on-Suir for 999 years. Includes map of the demised premises; 1 membrane
16 Apr. 1785
- MS 38,303 /11** Walter Woulfe to John Magrath of a house in Main St., Carrick-on-Suir. Includes map of the demised premises; 1 p
Nov. 1786
- MS 38,303 /12** Walter Woulfe to Michael Walsh in consideration of £240 of houses in Bridge Lane, Carrick-on-Suir to hold for three lives renewable for ever; 1 membrane
[Document torn and requires conservation treatment]
29 Apr. 1794

I.iii.3. Tenant Agreements

- MS 38,304 /1** Memorandum of agreement between Maurice O'Donnell and Walter Woulfe to enter into agreement with Lord Dunsany for a lease of premises in [Carrick-on-Suir, county Tipperary], 1 p
Undated
- MS 38,304 /2** Agreement made between John Jephson and Walter Woulfe for a lease of Ballynagranagh, county Tipperary, for 31 years; 1 p
11 July 1761
- MS 38,304 /3** Agreement made between Thomas White Francis and Walter Woulfe concerning the partitioning of Rathgormuck, county Waterford, whereby the former is to hold Lower Monenedihy (129 acres) while Woulfe is to hold the house and demesne with Upper Monenedihy (29 acres); 1 p
[Thomas White Francis married Catherine Power, daughter of Walter Power (grandfather of Walter Woulfe) by his second wife Joan Woulfe]
20 June 1774
- MS 38,304 /4** Agreement between Lord Dunsany and Walter Woulfe concerning the right and title to a passage in Bridge Lane, Carrick-on-Suir, county Tipperary, whereby both share the right to the property; 1 p
16 Dec. 1782
- MS 38,304 /5** Agreement between Francis White and Walter Woulfe for an assignment of White's part of Rathgormuck, county Waterford, to Andrew Kirwan, and also for a lease by Woulfe to White of part of Rathgormuck called

Curraghduff (610 acres) to hold for three lives; 3 pp
7 Nov. 1783

I.iii.4. Lease Lists

- MS 38,305 /1** “An account of sundry papers left this day in a trunk at Mr Galwey’s in Carrick in the care of Mr John McEnniery sealed with my seal on the key hole, the key of which given to Lambert Power”; 4 pp
1785
- MS 38,305 /2** ‘List of deeds and documents relating exclusively to the Messers Mansfield property in Tipperary and Carrick-on-Suir returned by Messers Jones and Cameron, solicitors for Miss Quin and of other original documents in hands of E. Dalton’; 2 pp
[Document is torn and requires conservation treatment]
1889

I.iii.5. Legal Papers

- MS 38,306 /1** Legal papers in the suit of Power V Keily concerning a mortgage by Walter and Nicholas Power to John Keily of Rathgormuck, county Waterford, for £2137 in 1740 with related accounts; 29 items
1727-89
- MS 38,306 /2** Copy judgement in the suit of George Reade V Walter Power; 1 p
[document is in Latin]
c. 1735
- MS 38,306 /3** The case of Walter Woulfe with counsels’ opinion of Theobald Wolfe, Philip Tisdale and Thomas Kelly concerning his title to the estates of his uncles, Nicholas and Thomas Power through his mother, Mary Woulfe; 3 items
[One document is torn and requires conservation treatment]
1775
- MS 38,306 /4** Precedent for a lease in trust, sent to Walter Woulfe; 1 items
1776
- MS 38,306 /5** A case with counsel’s opinion of Theobald Wolfe concerning a lease made by Nicholas Power to his nephew Walter Woulfe of Rathgormuck, county Waterford, for 998 years and the title of Thomas White Francis to the property; 1 item
1778

- MS 38,306 /6** Recovery by William Bradshaw of Newtown and Killaloe, county Tipperary; 1 membrane
1779
- MS 38,306 /7** Case with counsel's opinion of Samuel Broadstreet concerning the right of Mary Ryan to dower in the estate of her late husband (John Ryan, brother of the wife of Walter Woulfe) with opinion of John Smyth on the assignment by Walter Woulfe, as executor of John Ryan, of a judgement against Connelly and Hanly; 2 items
1779, 1791
- MS 38,306 /8** Writ of summons in the suit of Walter Woulfe V Robert Walls; 1 membrane
1786
- MS 38,306 /9** Recovery by Richard Power of Gragavalla, county Waterford; 1 membrane
1791

I.iii.6. Maps, surveys and valuations

- MS Map 175 S** Copy of a map of part of Newtown, county Tipperary, originally made by John Wright for the Hon. John Butler in July 1754, replicated by John Purcell for Mathew Woulfe; 1 p
21 Oct. 1757

I.iii.7. Financial Administration

- MS 38,307 /1** Estate accounts of Thomas White Francis with Mathew and Walter Woulfe and Nicholas Power; 9 items
1750-83
- MS 38,307 /2** Legal accounts of Nicholas Power; 9 pp
[Document is badly damaged and requires conservation treatment]
1753-79
- MS 38,307 /3** Estate accounts and vouchers of Walter Woulfe; 23 items
1761-1808
- MS 38,307 /4** 'Money charged under the Borrowing Clause'; 1 item
1772
- MS 38,307 /5** Estate accounts of Walter Woulfe with Francis White; 5 items
[Two documents are amaged and require conservation treatment]

1772-90

- MS 38,307 /6** 'An account of cash and notes left in hands of Lambert Power', 'Leases made by sundries to W. Woulfe', 'Leases made by the said Walter Woulfe to sundries' with list of papers held by Lambert Power and rent due; 9 pp
Apr. 1775
- MS 38,307 /7** Account book of Walter Woulfe with accounts of John Purcell, land surveyor; 19 ff
1787-1788
- MS 38,307 /8** 'An abstract taken from Mr [Walter] Woulfe's rent roll for gale due in Mar. and May 1794' concerning counties Tipperary and Waterford; 1 f
1794
- MS 38,307 /9** 'Account of the rent of Rathgormuck [county Waterford] between Mr [Francis] White and [Walter Woulfe]; 2 pp
undated

I.iii.8. Estate Correspondence

- MS 38,308 /1** Letters to Mathew Woulfe from his brother-in-law Thomas White Francis, with several letters to Thomas White Francis from other correspondents; 7 items
1755-72
- MS 38,308 /2** Letters to Walter Woulfe from William Ponsonby, 2nd Earl Bessborough; 2 items
1774, 1782
- MS 38,308 /3** Letters to Walter Woulfe from various correspondents with one reply; 6 items
1781-1791
- MS 38,308 /4** Letters to Walter Woulfe from John Purcell. Includes one letter to Purcell from Goold & Dillon; 6 items
1787-1788, 1797
- MS 38,308 /5** Letters to Walter Woulfe from James Wyse; 2 items
1787-1788

- MS 38,308 /6** Letters to Walter Woulfe from Thomas and Francis Prendergast concerning the suit of Power V Keily; 10 items
1789-1792

I.iv. Snow Estate

The Snow estates were comprised of Drumdowney, Glasshouse and Gurteens in county Kilkenny and Ballyrobbin in county Waterford. The papers concern their administration by Robert Snow (Junior), the third son of Robert Snow (Senior). These passed to the Lattins through the marriage of Patrick Lattin and Elizabeth Snow, daughter of Robert Snow (Junior) in 1793.

I.iv.1. Title Deeds

- MS 38,309 /1** Acknowledgement by Thomas Head of discharge of all rent and arrears due by William Alcock on the lands of Gurteens, county Kilkenny; 1 item
27 Aug. 1731
- MS 38,309 /2** Assignment by Robert Snow (Senior) to Sidnam Snow of Drumdowney, county Kilkenny and Robertstown (Ballyrobbin) in the Liberties of Waterford city, Sleady, Curraghnesleady and Ballykearins, county Waterford, to hold in trust to raise a mortgage to pay Sidnam Snow's bond to Phillip Hamill; Note by Robert Snow (Senior) that he will pay Waterford Corporation for the rent of Rathpatrick, county Kilkenny; 2 pp
13 Jan. 1742
- MS 38,309 /3** Copy conveyance by Joseph and Deborah Tinnison to Robert Snow (Senior) of Ballyrobbin and land in John's St. both in the Liberties of Waterford city in consideration of £542; Draft conveyance of same; 2 items
19 Apr. 1743
- MS 38,309 /4** Mortgage by Robert Snow (Senior) to Henry Mason with the consent of Rev. Alexander Alcock of part of Ballyrobbin in the Liberties of Waterford city for £2,000; 1 membrane
11 Oct. 1744
- MS 38,309 /5** Deed of annuity by Robert Snow (Senior) to William Hanchett whereby Snow assigns to Hanchett an annuity of £100 payable out of the lands of Gurteens, county Kilkenny to hold for his natural life; 1 membrane
1753

- MS 38,309 /6** Conveyance by Mary Graves and Elizabeth Moland to Robert Snow (Senior) of Ballyrobbin (Robbinstown, Robertstown) and land in John's Lane with premises, all in the Liberties of Waterford city in consideration of £500; 2 pp
18 May 1756
- MS 38,309 /7** Declaration of trust by John Smith of a lease of Prospect, county Kilkenny by Robert Snow (Senior) to hold in trust for Phillip Hamill (to whom Robert Snow executed a bond); 1 item
14 Feb. 1760
- MS 38,309 /8** Assignment by Robert Snow (Junior) to Lewis Phillips of an annuity payable out of the lands of Cullenstown, county Wexford to hold for his natural life in consideration of an assignment by Phillips of a judgement against Benjamin Green; 2 pp
4 June 1773
- MS 38,309 /9** Conveyance by Robert Snow (Junior) to Bartholomew Rivers of Drumdowney, Ballycrehane, Aghmore, Mountnemarish and part of Gurteens, all in county Kilkenny in consideration of £3,650 to raise money to clear Snow's property in Waterford (Sleady and Ballykearins) from debt; 1 membrane
22 Apr. 1783
- MS 38,309 /10** Deed of annuity by Robert Snow (Junior) to John Strahan granting Strahan an annuity of £60 payable out of the lands of Drumdowney and Gurteens, county Kilkenny to hold for 99 years in trust for Frances Snow (wife of Robert Snow, nee Strahan) as financial provision for her due to the separation of Robert Snow (Junior) from his wife; 2 items
See also letters from John Strahan to Robert Snow 1784
23 Jan. 1784

I.iv.2. Leases

I.iv.2.a. County Kilkenny

- MS 38,310 /1** John Walker to Thomas Fling of part of Gurteens and Kilmurry for 21 years; 1 p
4 Feb. 1733
- MS 38,310 /2** Maynard Walker to Roger Caley of land at Gurteens, county Kilkenny for 21 years; 1 p
13 Jan. 1737
- MS 38,310 /3** Robert Snow (Senior) to William Hackett, John Glisson and Thomas

Glisson of a field in Gurteen, county Kilkanny for 21 years; 1 item
[Requires conservation treatment]
4 Oct. 1740

- MS 38,310 /4** Memorandum of a lease by Robert Snow (Senior) to James Cody and John Gard of part of the Bishop's land (29 acres) in Rathsmaloge for 11 years, 12 June 1745; Lease by Robert Snow (Senior) to James FitzGerald of 'the Bishopp's part of Farnoge' (314 acres) for 20 years, 16 Apr. 1754; Robert Snow (Senior) to Patrick Farrell for part of the Bishop's Mountain called Rathlekeen (40 acres) for 15 years, 11 May 1759. Includes receipts of rent paid, 1742-68; 8 items
1742-1768
- MS 38,310 /5** Maynard Walker to Silvester Cawley of a house and field in the Mill land in Gurteens (17 acres) for 31 years; 1 p
20 Oct. 1753
- MS 38,310 /6** Michael Head to Maurice Power, James Fitzgerald, Edward Moore, John Walsh and John Sutton of part of Tarnoge (Toryhill, 430 acres) for 31 years; 1 p
1 July 1760
- MS 38,310 /7** Memorandum of a lease made by Henry Snow to Joseph Nuttall of part of Glasshouse for 21 years; 1 p
June 1766
- MS 38,310 /8** Henry Snow to John Grant of part of Gurteens called Farrenararrow (20 acres) for 31 years; 1 p
29 July 1768
- MS 38,310 /9** Henry Snow to John Grant of part of Gurteens called Mouteenathaling Quarter (23 acres) for 31 years; 1 p
[Requires conservation treatment]
29 July 1768
- MS 38,310 /10** Henry Snow to Walter Longe of part of Glasshouse (1 acre) to hold for one life; 1 p
19 Dec. 1769
- MS 38,310 /11** Henrietta Walker to Edmund Fling of 'a strip of ground joining said Edmond Fling's land together with the full and free liberty of the road leading from Walkenville gate to the Ford' in Gurteens for 31 years; 1 p
16 July 1770
- MS 38,310 /12** Attested copy lease for a year by Robert Snow (Junior) to John Boyd of Drumdowney, Ballycrehane, Aghmore, Mountnemarish, Gurteens,

Farranavarragh and Glasshouse; 2 pp
10 Oct. 1774

- MS 38,310 /13** Henrietta and John Walker to James Shea and Richard Shea of part of Gurteens (6 acres) for 21 years; 1 p
12 Jan. 1779
- MS 38,310 /14** Draft lease by Robert Snow (Junior) to William McDaniel of a paper mill and houses in the barony of Ida for 31 years; 6 pp
1783
- MS 38,310 /15** Assignment by George Penrose to Robert Snow (Junior) in consideration of £240, of his interest in a lease of part of Kilmurry and Gurteens called Prospect made 14 Feb. 1760 by Robert Snow's father, Robert Snow (Senior) to John Smyth for 31 years in trust for Phillip Hammil, which was then assigned to George Penrose; 3 pp
29 Feb. 1784

Liv.2.b. County Waterford

- MS 38,311 /1** Memorandum of a lease by Robert Snow (Senior) to Robert Cahill of part of Ballyrobbin and the marshes of Newrath, in the Liberties of Waterford city in order to graze cattle to obtain 'the milk of forty cows' to hold for one year; 1 p
11 Mar. 1746
- MS 38,311 /2** Memorandum of a lease by Robert Snow (Senior) to Edmund and Martin Knox of Ballyrobbin, in the Liberties of Waterford city for 31 years, 6 June 1748; Lease by Robert Snow (Senior) to Edmund and Martin Knox of Ballyrobbin (200 acres) for 31 years, 29 Apr. 1757; Lease by Robert Snow (Junior) to Edmund and Martin Knox of Ballyrobbin (200 acres) for 31 years, 28 Jan. 1778; Articles of agreement between Robert Snow (Junior) and Edmund and Martin Knox whereby Snow has leased Ballyrobbin (200 acres) to Edmund and Martin Knox for 31 years, and the latter agree to surrender the property on demand in return for compensation, 28 Jan. 1778; 4 items
1748-1778
- MS 38,311 /3** Robert Snow (Junior) to Margaret Meaney of tenements in Broad St. and John's St. in Waterford city for 31 years; 1 p
25 Mar. 1776
- MS 38,311 /4** Memorial of a deedpoll for a lease by Rev. John Roberts of part of Faithleg to Robert Snow (Junior) to hold for three lives renewable for ever; 1 item

9 Feb. 1778

I.iv.2.c. County Tipperary

- MS 38,312** Shapland Carew and Henry Snow [executors of Robert Snow (Senior)] to John Ginsell of lands of Graide, Keal, Shanbally and Ballylissane (500 acres) in consideration of £1,370 to hold for three lives renewable for ever; 3 membranes
23 Mar. 1771

I.iv.3. Tenants Agreements

- MS 38,313 /1** Articles of agreement between Robert Snow (Senior) and Mary Neal and John Farrell for a lease of part of Ballyrobbin in the liberties of Waterford city for nine years; 1 p
1 Jan. 1741
- MS 38,313 /2** Agreement between Robert West and Robert Snow (Senior) for a renewal of a lease of Ballyrobbin in the Liberties of Waterford city by the Bishop of Ossory to West, the renewal lease then to be assigned to Snow; 1 p
29 July 1742
- MS 38,313 /3** Copy agreement between Robert Snow (Senior) and George Norrington for a lease of Gurteens, county Kilkenny for three lives renewable for ever; 1 item
15 June 1751
- MS 38,313 /4** Memorandum of agreement between Henry Snow and Patrick Dalton for a lease of Drumdowney, county Kilkenny (65 acres) for 31 years; 1 p
2 Feb. 1764
- MS 38,313 /5** Agreement between Ann Benfield and John Chester for the building of a wall between the gardens of their houses in Cheltenham; 1 p
4 Mar. 1773
- MS 38,313 /6** Memorandum of agreement between Robert Snow (Junior) and Thomas Murphy and Patrick Grant for a lease of part of Gurteens, county Kilkenny for 31 years; 2 pp
26 Feb. 1780

I.iv.4. Lease Lists

- MS 38,314 /1** List of deeds and other papers received from Robert Snow (Senior) by Joseph Tinison; 1 item
1744
- MS 38,314 /2** List of deeds and other papers relating to the Snow estate; 2 items
1773
- MS 38,314 /3** Copy of a 'List of deeds and papers relating to part of the lands of Gurteens and Glasshouse in the county of Kilkenny formerly the Estate of Robert Snow, Esq.' made between 1706 and 1790. Received with other papers by Elizabeth Lattin (nee Snow) from Robert Donovan; 2 pp
1813
- MS 38,314 /4** List of 'Papers from Mrs [Elizabeth] Lattin to William Hughes' relating to the estate of her father, Robert Snow (Junior) including leases and other deeds; 2 items
1813
- MS 38,314 /5** List of deeds and other papers held by [William] Hughes; 1 p
Undated

I.iv.5. Legal Papers

- Ms 38,315 /1** Appointment by Maynard Walker of Sydenham Snow as his attorney; 1 p
1736
- Ms 38,315 /2** Legal document in the suit of Catherine Walker and John Barrington V John Walker and others; 1 p
1737
- Ms 38,315 /3** Copy bill of complaint in the suit of John Thomas V John Walker concerning a lease of part of Gurteens, county Kilkenny; 1 item
1739
- Ms 38,315 /4** Miscellaneous legal papers; 10 items
1766-1788 & undated
- Ms 38,315 /5** Appointment by Anna Maria Snow of her son Robert Snow (Junior) as her attorney; 1 item
1771
- Ms 38,315 /6** Legal papers in the suit of Sir John Boyd V Robert Snow (Junior) and others concerning a mortgage of Drumdowney and other lands by Snow

as security on a bond to William Morton; 4 items
See related correspondence
1782

Ms 38,315 /7 Copy bill of complaint in the suit of Elizabeth Dupre, Sarah Clarke and Joseph Tinison V Robert Snow (Junior) concerning the lands of Ballyrobbin in the Liberties of Waterford city, with related legal papers; 4 items
Undated

Ms 38,315 /8 'A mode proposed by R. Snow to counter secure Mr Stevenson in the purchase money of Ballyvoil' [county Kilkenny?] concerning the sale of Ballyvoil by Snow to Stevenson; 1 item
undated

Ms 38,315 /9 Queries and answers in relation to the rights of Elizabeth Snow over the estate of her father, Robert Snow (Junior), deceased; 1 item
1793

Liv.6. Maps, Surveys & Valuations

MS Map 176 Survey and map of Drumdowney, county Kilkenny by John Patfull; 1
S item
1745

Ms Map 177 Survey and map of Huntstown, county Kilkenny by Martin Smyth; 1
S item
1748

Ms Map 178 'Captain Charles Nuttall's Heads of Glass House Leases under Mr. H.
(a-b) S Snow & Mr R. Snow & their mapps'; 2 items
1812

MS Map 179 Trace map of Robbinstown, county Waterford; 1 item
S Undated

Liv.7. Financial Administration

MS 38,316 Estate accounts; c. 110 items in 4 folders
/1-4 1738-1796

MS 38,316 /5 Estate accounts of the executors of Robert Snow (Senior); 1 item
1767

MS 38,316 /6 Estate accounts of the executors of Robert Snow (Junior); 6 items
1789-1800

MS 38,316 /7 Rent receipts of the Representatives of Robert Snow (Junior); 11 items
1819-1823

I.iv.8. Estate Correspondence

Many of the letters are in very poor condition and require conservation treatment. Please handle with care.

MS 38,317 /1 Estate letters to Robert Snow (Senior), Robert Snow (Junior), John Snow, Anna Maria Snow and others concerning leases, surveys, legal matters, rents due and other estate matters, with some copy replies; 30 items
1735-1786

MS 38,317 /2 Letters from Joseph Tinison to Robert Snow (Senior), Robert Snow (Junior) and Henry Snow; 44 items
1742-1782

MS 38,317 /3-4 Letters from Thomas Covey to Robert Snow (Senior) and Henry Snow; 74 items in 2 folders
1756-1772

MS 38,317 /5 Letters from Sir John Boyd to Robert Snow (Junior) with some copy replies; 12 items
Snow legal papers for Boyd V Snow suit
1772-1782

MS 38,317 /6 Letters to Robert Snow (Junior) from John Trevanion with some copy replies; 45 items
1772-1783

MS 38,317 /7-8 Letters to Robert Snow (Junior) from Andrew Dobbyn; 100 items in 2 folders
1773-1784 & undated

MS 38,317 /9 Letters from William Dobbyn to Robert Snow (Junior); 4 items
1780-1782

MS 38,317 /10-11 Letters to Michael Dobbyn from Robert Snow (Junior), John Trevanion, Paul Benfield, Henrietta Smyth (nee Snow) and others with some copy replies; 29 items in 2 folders
1782-18014

I.iv.9. Miscellaneous Estate Papers

- MS 38,318** Miscellaneous estate papers including memoranda and notes on tenants;
8 items
Undated
- MS 38,319** One box of very badly damaged material requiring conservation
treatment
***Not to be issued**

I.v. Alcock Estate

The Alcock estates were in Dublin. Their connection to the Mansfields arises through the marriage of Jane Alcock, daughter of William Alcock of Clough (Wilton) in county Wexford to Patrick Lattin (d. 1732).

I.v.1 Title Deeds

- MS 38,320 /1** Declaration of trust by William Alcock concerning the lands of Brenanstown, Priors Land, Ballilohan and Killenghe held by him by a lease by the Dean of Christchurch in trust for his son William Alcock; 1 p
27 Apr. 1704
- MS 38,320 /2** Mortgage by Anthony Barkey to William Alcock of ground in Temple Bar St., Dublin city with premises for £700 to hold for three lives renewable for ever with a proviso of redemption upon repayment of the principle sum with interest; 1 membrane
16 July 1709

I.v.2. Leases

- MS 38,321 /1** Hugh Ridgate to Robert Bridges of 'two clossettes and the said stable built att the north end of the said garden or yard together with the benefitt of the said passage through the said house for 39 years'; 1 membrane
1 Aug. 1652
- MS 38,321 /2** Elizabeth Mossom to Thomas Fisher of Killeny (Killeneen) for 15 years;
1 membrane
11 Feb. 1695

- MS 38,321 /3** Elizabeth Mossom to Peter Thompson of part of Cabanteely, for nine years; Bond of Peter Thompson to Elizabeth Mossom for £100 in condition of performing the covenants in the above lease; 2 items
29 May 1697
- MS 38,321 /4** Robert Mossom to Elizabeth Webb of a field called Priors Land and a meadow in Brenanstown (33 acres) for eight years; 1 membrane
25 Feb. 1698
- MS 38,321 /5** Elizabeth Mossom to William Croswhite of an orchard in Brenanstown, with two meadows and other ground for six years; 1 membrane
5 May 1698
- MS 38,321 /6** Samuel Bridges to William Palmer in consideration of £349 of Cork Hill with a garden and a passage leading to a house, a stable and other premises in Dublin city for 39 years; 1 membrane
11 July 1699
- MS 38,321 /7** Assignment by Rev. Robert Mossom to William Alcock in consideration of £800 of Brenanstown (Ballybrenan), Priors Land, a common called Dromins and Laughanstown (Ballylaughan) to hold for the residue of a term of 21 years by a lease from William Moreton, Bishop of Kildare to Elizabeth Mossom 11 May 1695; 2 membranes
30 Sept. 1699
- MS 38,321 /8** Assignment by Mitley Mossom to William Alcock in consideration of £85 of Killeny (Killeneene) to hold for the residue of a term of 21 years by a lease from William Moreton, Bishop of Kildare to Elizabeth Mossom 11 May 1695; 1 membrane
10 June 1702
- MS 38,321 /9** Assignment and counterpart assignment by William Alcock to Thomas Whitlock in consideration of £150 of premises and land in Brenanstown (Ballybrenan), Priors Land, the common called Dromin and Loghanstown (Ballilohan) and Killeny (Killeneene) to hold for the remainder of a term of 21 years by a lease from William Moreton, Bishop of Kildare 20 Mar. 1703. Contains schedule of leases and contracts relating to Brenanstown and other lands mentioned in the deed of assignment 1695-1702; 2 items
23 Aug. 1704
- MS 38,321 /10** William Alcock to Thomas Clarke of Laughanstown (Ballyloghan) with premises and liberty of grazing on the common for nine years; 1 membrane
21 Mar. 1706

- MS 38,321 /11** Joseph Moland and William Alcock to Thomas Hughes of a house on the Strand with ground beside Mabbats Lane; 1 membrane
22 Sept. 1707
- MS 38,321 /12** William Alcock and Joseph Moland to Morris Fitzgerald of a house and garden in Crow St. for 31 years; 1 membrane
22 Jan. 1710
- MS 38,321 /13** William Alcock and Joseph Moland to Edward Jones of two houses on the Strand beside Crow St. for nine years; 1 membrane
10 May 1712
- MS 38,321 /14** Robert Molesworth to William Palmer of a house called Powers Inn at Cork Hill and other premises in Dublin city for 65 years. Assignment on verso by Palmer's interest in the above lease to William Alcock; 1 membrane
15 Mar. 1714 [14 June 1716]
- MS 38,321 /15** Patrick Lattin to Richard Pateson of a house and premises on the north side of Cork Hill, Dublin city for 50 years; 1 membrane
[Document is torn and requires conservation treatment]
1 Apr. 1728

I.v.3. Tenants Agreements

- MS 38,322** Articles of agreement between Elizabeth Mossom and John Collathan for a lease of the mill and millhouses at Brenanstown, county Dublin with liberty of grazing for seven years; 2 pp
18 July 1696

I.v.4. Lease Lists

- MS 38,323** 'A schedule of the counterparts of the several leases' made between 1707 and 1714, received by William Alcock from Capt. Thomas Harrison, later by Charles Kendall from Patrick Lattin; 3 pp
June 1714, Dec. 1718

I.v.5. Legal Papers

- MS 38,324 /1** Bond of Thomas Clarke to Elizabeth Mossom on condition of performance of the covenants of his lease; 1 items
1696
- MS 38,324 /2** Legal papers of the suit of Richard Geering and Robert Missett V Conway Ormsby concerning Dowdingstown, county Kildare, including bonds of John Shephard to Richard Geering and Nathaniel Castleton with records of satisfaction, the state of the case as to the property and the answer of Robert Missett to the Bill of Complaint of Ormsby; 7 items
1706-16
- MS 38,324 /3** 'A list of judgements entered upon by William Alcock, deceased'; 1 item
undated, c. 1717

I.vi. Eustace Estate

The Eustace estate included the townlands of Yeomanstown, Gingerstown and Castlekeely in county Kildare. These papers concern the administration of the estate by James and Alexander Eustace. James Eustace was the father of Jane Eustace who in 1722 married John Mansfield (b. 1683). She became co-heiress to the Eustace property on the death of her brother Alexander in 1783. The property was divided between her and her sister Catherine who married into the Bryan family. The latter took over possession of the house and demesne at Yeomanstown but the Mansfields rented them.

I.vi.1. Title Deeds

- MS 38,325** Counterpart conveyance of part of Old Connell (250 acres) by James Eustace to Garrett Wesley (otherwise Wellesley) in consideration of £1,440; 1 membrane
18 Jan. 1703

I.vi.2. Leases

- MS 38,326 /1** James Eustace to John Wilson of part of Yeomanstown, ground at Borekilleene (387 acres) with part of Yeomanstown Bog for 31 years; 1 membrane
8 Feb. 1709
- MS 38,326 /2** Conveyance by James Garstin to John Bourke in consideration of £310 of the remainder of John Daly's interest in a lease of Castlekeely (200 acres) made to him by James Eustace on 23 Apr. 1708; 1 membrane
13 Feb. 1728/9

- MS 38,326 /3** Alexander Eustace to James Wogan and William Wogan of part of Gingerstown (40 acres) for 31 years; 2 membranes
1 Sept. 1746
- MS 38,326 /4** Alexander Eustace to Robert Wogan of part of Yeomanstown (27 acres) for 31 years; 1 membrane
25 Mar. 1755
- MS 38,326 /5** Alexander Eustace to William Wogan and David Wogan of part of Castlekeely (27 acres) for 31 years; 2 membranes
25 Mar. 1763
- MS 38,326 /6** Alexander Eustace to John Fitzgerald of Caragh (306 acres) with liberty to cut turf in the Bog of Caragh for 31 years; 1 membrane
1 June 1764

I.vi.3. Lease Lists

- MS 38,327** List of leases by Alexander Eustace relating to Castlekeely and Gingerstown, county Kildare, received by John Mansfield from Thomas Kernis; 1 p
Jan. 1800

I.vi.4. Maps, Surveys and Valuations

- MS Map 180** Survey of Ballysallagh, county Kildare, by William Buckely for
S Alexander Eustace; 1 p
11 July 1730

I.vi.5. Legal Papers

- MS 38,328** State of the Case concerning the estates of Sir John Eustace and Sir Maurice Eustace; 1 item
Undated

I.vii. O'Kelly Estate

The O'Kelly estate centred on Barrettstown and Painstown in county Kildare but they also held property in county Meath. In 1843 G.P.L. Mansfield married Mary Frances Constantia O'Kelly, youngest daughter of George Bourke O'Kelly. Most of the papers relate to the administration of the O'Kelly trust, established by William Augustin Bourke O'Kelly in 1833.

I.vii.1. Maps, Surveys and Valuations

- MS Map 181 (a-e) S** Loose surveys and valuations of Old Connell, Little Connell, Tankards Garden, Ballysax, Clongorey, Blacktrench and Paynstown, all in county Kildare with some sketch maps; 30 items in 2 folders
MS 38,641 /29 [Some documents are torn and require conservation treatment]
1825-1853
- MS 38,641 /30** Copy valuation of the Kildare and Meath estates with outline of proposed allotment and partition among the members of the O'Kelly family; 1 item
1827
- MS 38,641 /31** Copy 'Valuation of the real estates of ... Augustine Pentheny deceased ... situate in the Counties of Kildare and Meath ... by John Bagot and Edward Shaw the two acting Commissioners appointed to make partition of same' in the suit of Christopher Nangle and Ambrose O'Ferrall, (trustees of Augustine Pentheny) V Edmond Pentheny Kelly and others;
2 pp
[17 Nov. 1827] - 19 Nov. 1827
- MS 38,641 /32** 'A return of the survey of Henry Fallis's holding on the lands of Clongorey [county Kildare] ... surveyed in Nov. 1852 by Michael Byrne. Accompanying map is missing; 1 p
undated, c. 1852
- MS Map 182 (a-j) S** Measurement and sketch of Barrettstown Bog, county Kildare; 10 pp
1863
- MS Map 183 S** Ordinance survey map of part of Old Connell concerning the sale of Barrettstown, both in county Kildare; 1 item
[Map is torn and requires conservation treatment]
26 Sept. 1908

I.vii.2. Financial Administration

- MS 38,329 /1** Estate accounts of George O'Kelly with his father George Bourke Kelly and brother Edmund de Pentheny O'Kelly, with 'Estimated value of my [George O'Kelly'] property clear of debt made Dec. 1 1834'; 4 items 1830-1834
- MS 38,329 /2** Copy 'memorandum of rents raised and reduced on the estate of George O'Kelly Esqr. County Kildare this 17 June 1840'; 1 item 1840
- MS 38,329 /3-4** Loose accounts and vouchers; 39 items in 2 folders 1844-1875
- MS 38,329 /5** Papers relating to the death of George Bourke O'Kelly including a list of the incumbrances on the O'Kelly estate and executors' accounts; 5 items 1857-1862
- MS 38,329 /6** 'Memorandum of Barrettstown Property'; 2 pp 21 July 1862
- MS 38,329 /7** Rental and acreage of bog lands in Tankards Garden and Blacktrench reclaimed since 1827; 1 item 1862
- MS 38,329 /8** Copy rental of Ballyboggan and Poulsar and part of the town of Castlebridge [county Wexford]; 1 item 1862
- MS 38,329 /9** 'O'Kelly estate, Mr Hayes interest'; 1 f 1879-1883
- MS 38,329 /10** Rental of the lands of Old Connell, Barrettstown, Tankards Garden, Clongorey and Blacktrench with related account; 1 item Undated
- MS 38,329 /11** Rental and acreage of the bog lands of Blacktrench; 1 p [item is torn and requires conservation treatment] undated
- MS 38,329 /12** 'Scheme for setting Barrettstown Farm'; 1 item undated
- MS 38,329 /13** Account relating to the sale of Paynstown estate; 1 item Undated

I.vii.3. Estate Correspondence

- MS 38,330 /1** Letters to G.P.L. Mansfield from George Bourke Kelly, J.M. Foster and John Hyacinth Nangle concerning the purchase of Mooretown, county Kildare, by Mansfield; 5 items
1851-1853
- MS 38,330 /2** Letters to Peter de Pentheny O’Kelly and George Lionel O’Kelly from Henry S. Keily, solicitor and J. Barry Meredyth, solicitor concerning legal matters; 8 items
1856, 1865, 1873
- MS 38,330 /3** Letters to George Bourke O’Kelly concerning estate matters; 11 items
1857-1858
- MS 38,330 /4** Letter to Peter de Pentheny O’Kelly from W.F. Caldbeck concerning an estimate for the house at Barrettstown; 1 item
1859
- MS 38,330 /5-6** Letters mainly to George Lionel O’Kelly, with some to Peter de Pentheny O’Kelly concerning general estate matters. Includes several letters to G.P.L. Mansfield; 56 items in 2 folders
1861-1879
- MS 38,330 /7** Letter to G.P.L. Mansfield from Peter de Pentheny O’Kelly with copy reply concerning the use of a road to draw timber; 2 items
1867
- MS 38,330 /8** Letters to Peter de Pentheny O’Kelly from Henry S. Keily, solicitor and letters from John Box, engineer to George Lionel O’Kelly concerning work carried out by Box and his payment for it, with draft agreement and estimates; 13 items
1873
- MS 38,330 /9** Letters to George Lionel O’Kelly from William Browne of the West of England Fire and Life Insurance Office concerning general estate matters; 8 items
1873-1875
- MS 38,330 /10** Letters to Peter de Pentheny O’Kelly and George Lionel O’Kelly from William A. Craig, manager of the Hibernian Bank, Naas concerning financial matters; 9 items
1875

MS 38,330 Deputation by Edmund O’Kelly and Margaret O’Kelly to George
/11 Mansfield as caretaker and game keeper of part of Barrettstown called
‘Barrettstown Island’; 1 membrane
28 July 1893

I.vii.4. Local Administration

MS 38,331 Papers relating to the management of Clongorey National Schools by
Peter de Pentheny O’Kelly including employment agreements for
teachers and school expense accounts; 13 items
1872-1875

I.vii.5. O’Kelly Trust

The trustees were G.P.L. Mansfield, Arundell de Pentheny O’Kelly and Mathias Maher and later George Mansfield, George Maurice Maher and Francis Thunder. The majority of the papers comprise of correspondence concerning the establishment of the trust, the distribution of trust funds and the management of the trusts estates, but there are also a number of financial records. The correspondence and rentals have been separated and each is arranged chronologically by year.

I.vii.5.a. Correspondence

Correspondance of G.P.L. Mansfield, Peter de Pentheny O’Kelly [‘Pen’], Leonard Morrogh, solicitor, Henry S. Keily, solicitor, Blanche de Pentheny O’Kelly, Arundell de Pentheny O’Kelly, Adelaide [‘Addy’] Oxholm, Louisa Catherine Maher, Carl Oxholm, George Lionel O’Kelly, Margaret O’Kelly, Mathias Aidan Maher, John de Pentheny O’Kelly, Pentheny de Pentheny O’Kelly, Louisa Ellen Maher, George Maurice Maher, Edmund Alexander Mansfield, George Mansfield, Thomas H.B. Ruttledge, Robert J. Goff, auctioneer, General Weldon, William Dove, J.R. Sutcliffe, Fr. A. Kinsella, James Nolan (Junior), Georgine d’Oxholm, Rev. J. Morrin, Rev. M. Nowlan, Edmund M. Hurley and Maxwell, Weldon & Co., solicitors, James Murphy, solicitor, Moore, Keily & Lloyd, solicitors, John R. Lloyd, solicitor, and W.J. Goulding concerning the management of a trust fund established by William Augustin Bourke O’Kelly in 1833 centred on the Barrettstown (Barrettstown, Blacktrench, Tankards Garden and Clongory) and Painstown estates, both in county Kildare which were to be held in trust for himself and his parents George and Maria Bourke O’Kelly and after their disease in trust for his brothers and sisters (Edmund de Pentheny, George, Peter de Pentheny, Eleanor Sophia, Louisa Catherine, Adelaide and Mary Frances Constantia O’Kelly). At the beginning of 1881 Peter de Pentheny O’Kelly and his sons George Lionel O’Kelly and John de Pentheny O’Kelly were acting as trustees and the estates were greatly in debt.

- MS 38,332** Copy memorandum of income of Augustin William Bourke O’Kelly; 2 pp
2 Dec. 1862
- Ms 38,333 /1-4** 1881: Concerns the mismanagement by Peter de Pentheny O’Kelly and the encumbrances on the estate, nomination of new trustees to the trust fund, the appointment of Thomas H.B. Rutledge as agent to the estates, the death of George Lionel O’Kelly, Aug. 1881 and the collection of rents on the estates; 145 items in 4 folders
- MS 38,334 /1-2** 1882: Concerns the auction of furniture at Barrettstown House, the delay in proceedings and the rental and accounts of the Barrettstown and Ballysax estates; 59 items in 2 folders
- MS 38,335 /1-3** 1883: Includes related accounts. Concerns the 1882 rental of the Barrettstown estate, the entitlement of G.P.L. Mansfield to a share of the trust funds on behalf of his deceased wife, Mary Frances Constantia O’Kelly, and the representation of Pentheny de Pentheny O’Kelly by Mr Orpen, solicitor; 76 items in 3 folders
- MS 38,336 /1-4** 1884: Includes copy opinion of John G. Gibson, solicitor on the settlement of the trust fund. Concerns the pledging by Peter de Pentheny O’Kelly of his share of the trust funds as a security for mortgages taken out of the estates, his proposed withdrawal from the trusteeship and replacement by Arundell de Pentheny O’Kelly and the death of Augustin William Bourke O’Kelly and the administration of his estate, July 1884; 114 items in 4 folders
- MS 38,337 /1-4** 1885: Includes copy opinion of John Blunden, solicitor, on the deeds required to settle the trust fund. Concerns the auction of furniture and paintings by Peter de Pentheny O’Kelly, the proposed transfer of the management of the trust estate from Peter de Pentheny O’Kelly to the trustees, the calculation of the debts of Peter de Pentheny O’Kelly, the appointment of Arundell de Pentheny O’Kelly, Mathias Aidan Maher and G.P.L. Mansfield as trustees and the collection of rents of the estates; 133 items in 4 folders
- Ms 38,338 /1-3** 1886: Includes some accounts and vouchers. Concerns rent reductions and evictions on the Barrettstown estate and the ‘Plan of Campaign’, the lease of Barrettstown House, the appointment of a bog ranger and a bailiff and the rental of the Barrettstown and Paynestown estates; 124 items in 3 folders
- MS 38,339 /1-5** 1887: Includes related accounts. Concerns the eviction of tenants on the Barrettstown estate, the operations of the National League and the Plan of Campaign, the lease of Barrettstown House, attempts by G.P.L.

Mansfield and Fr. A. Kinsella to reach a settlement with the tenants, the procurement of a loan to stock cattle for grazing on the Barrettstown demesne, the retirement of Leonard Morrogh and transfer of the O'Kelly trust to his nephew James Murphy of Maxwell, Weldon & Co.; 219 items in 5 folders

- MS 38,340 /1-3** 1888: Includes related accounts. Concerns rent reductions, the payment of trust monies, the eviction of tenants on the Barrettstown estate, the sale of holdings under the Ashbourne Land Act and valuation of holdings for sale and the seizure of crops and cattle by Thomas H.B. Rutledge from tenants in arrears; 109 items in 3 folders
- MS 38,341 /1** 1889: Concerns the settlement with the tenants and the sale of the Barrettstown estate; 8 items
- MS 38,341 /2** 1893-99; Concerns Edmund Alexander Mansfield acting as caretaker of 'The Island' and proposed purchase by George Mansfield of the property; 4 items
- MS 38,341 /3** 1902: Concerns the sale of Barrettstown House and demesne to Edmund Alexander Mansfield with counsel's opinion; 26 items
- MS 38,341 /4** 1903: Concerns the sale of Barrettstown House to Edmund Alexander Mansfield and advancement of the purchase money to him by the Land Commission, also the purchase by George Mansfield of 'The Island', also account of Maxwell, Weldon & Co., solicitors with the trustees of the O'Kelly trust; 25 items
- MS 38,341 /5** 1904: Concerns the sale of Barrettstown demesne and 'The Island', the sale of the Clongory estate, and the proposed allocation of funds arising from the sale of the property; 23 items
- MS 38,341 /6-7** 1905-20: Concerns the sale of part of Barrettstown demesne ('Clearys field') to Edmund Alexander Mansfield, the proposed sale of Barrettstown farm and bog to George Mansfield, the proposed sale of Barrettstown to George Maurice Maher, the sale of Paynestown to Campion and the taking of proceedings against Thomas H.B. Rutledge; 72 items in 2 folders
- MS 38,341 /8** 1909-1910; Letters to Edmund Alexander Mansfield from T & C Martin Ltd. and George Maurice Maher and others concerning roofing tiles for Barrettstown farm shed; 18 items
- MS 38,341 /9** 1918: 'Consolidated final notice to tenants and adjoining owners and occupiers' concerning the sale of Barrettstown (652 acres), Clongorey (29 acres) and Tankards Garden (186 acres), the estate of Francis

Thunder (a trustee) to be sold by public auction with map. Includes conditions of sale, rental of the property and letters from Maxwell, Weldon & Co., solicitors to George Mansfield; 8 items

MS 38,341 /10 Undated: Letters concerning the O'Kelly trust with notes by G.P.L. Mansfield: 22 items

I.vii.5.b. Financial Administration

MS 38,342 /1 Rentals of the Barrettstown and Paynstown estates for one year ending 1 Nov. 1885, with cash account of the Paynstown estate to 1 May 1886 and an abstract cash account to 7 May 1886; 5 items
1885-1886

MS 38,342 /2 Rental of the Barrettstown estate for one year ending 1 May 1886 with rental of the Paynstown estate for one year ending 1 Nov. 1886, with cash account of the Paynstown estate to 1 July 1887; 5 items
1885-1887

MS 38,342 /3 'G.P.L. Mansfield in account with Home Farm Barrettstown May 1886'; 1 f
1886

MS 38,342 /4 Abstract and cash account for the year ending 1 July 1887 with related vouchers; 28 items
1887

MS 38,342 /5 Rental of the Barrettstown estate for one year ending 1 May 1887, rental of the Paynstown estate for one year ending 1 Nov. 1887, cash account for both estates for the year ending 30 June 1888, account of G.P.L. Mansfield with Home Farm Barrettstown estate for one year ending 1 May 1888 with related vouchers and accounts; 36 items
1887-1888

MS 38,342 /6 Rental and valuation of the Barrettstown estate to Apr. 1888 with list of tenants on the estate; 2 items
1888

MS 38,342 /7 Rental of the Barrettstown estate to 1 May 1889 and 1 May 1890, rental of the Paynstown estate to 1 Nov. 1890, cash account of the Barrettstown estate and valuation of stock and farm plant from 28 Nov. 1889 to 1 May 1891, cash account for Paynstown estate to 30 Apr. 1891, with related letters and auditor's report; 9 items
1889-1891

- MS 38,342 /8** Summary of the O’Kelly estates and farm accounts from 1 May 1891 to 1 May 1892; 1 item
1891-1892
- MS 38,342 /9** Summary of the O’Kelly estates and farm accounts for the year ending 1 May 1893; 1 item
1892-1893
- MS 38,342 /10** Rental of the Barrettstown estate for one year ending 1 May 1894, cash account of the Barrettstown estate for the year ending 1 May 1895, rental of the Paynstown estate for one year to 29 Sept. and 1 Nov. 1894 with cash account of the same for one year to 1 May 1895, and Barrettstown farm accounts for one year to 1 May 1895 and auditor’s report; 6 items
1894-1895
- MS 38,343 /1** Rental of the Barrettstown estate for one year ending 1 May 1896, cash account of the Barrettstown estate for the year ending 1 May 1897, rental of the Paynstown estate for one year to Sept. and Nov. 1896 with cash account of the same for one year to 1 May 1897, and Barrettstown farm account for one year to 1 May 1897, with letter from Thomas H.B. Rutledge; 6 items
1896-1897
- MS 38,343 /2** Rental of the Barrettstown estate for one year ending 1 May 1897, cash account of the Barrettstown estate for the year ending 1 May 1898, rental of the Paynstown estate for one year to Sept. and Nov. 1897 with cash account of the same for one year to 1 May 1898, and Barrettstown farm accounts for one year to 1 May 1898 and auditor’s report; 7 items
1897-1898
- MS 38,343 /3** Rental of the Barrettstown estate for one year ending 1 May 1899, cash account of the Barrettstown estate for the year ending 1 May 1900, rental of the Paynstown estate for one year to Sept. and Nov. 1899 with cash account of the same for one year to 1 May 1900, and Barrettstown farm accounts for one year to 1 May 1900; 6 items
1899-1900
- MS 38,343 /4** Rental of the Barrettstown estate for one year ending 1 May 1901, cash account of the Barrettstown estate for the year ending 1 May 1901, rental of the Paynstown estate for one year to 29 Sept. and 1 Nov. 1900 with cash account of the same for one year to 1 May 1901, and Barrettstown farm accounts for one year to 1 May 1901 and auditor’s report; 7 items
1900-1901
- MS 38,343 /5** Rental of the Barrettstown estate for one year ending 1 May 1902, cash account of the Barrettstown estate for one year ending 1 May 1902,

Barrettstown farm account for one year ending 1 May 1902 with
auditor's report; 5 items
1902

MS 38,343 /6 Rental of the Barrettstown Estate for one year to 1 May 1903,
Barrettstown farm account for the years ending 1 May 1903 and 1 May
1904, cash account of Barrettstown estate for the years ending 1 May
1903 and 1 May 1904; 5 items
1902-1904

MS 38,343 /7 Rental of the Barrettstown estate for one year ending 1 May 1904; 1 item
1904

MS 38,343 /8 Barrettstown estate and farm accounts for one year ending 1 May 1905; 1
items
1905

MS 38,343 /9 Rental of the Paynstown estate for one year to 1 Nov. 1908, Paynstown
cash account for one year to 1 May 1909, Barrettstown account for one
year to 1st May 1909 with letter from Maxwell, Weldon & Co., solicitors
to George Mansfield concerning the accounts;
3 items
1908-1909

II. FARM & GARDENS

This section relates to the the administration of the farm and gardens of the Mansfield estate in county Kildare.

II.i. Labourers Accounts

The include account books and loose accounts for work carried out on the estate farm and gardens including scowring ditches, post, dressing sheep, trenching ground, gathering leaves, cutting firs, fencing, making new ditches, working on sewers, digging potatoes, cleaning wolks, white-washing, herding and ploughing. Most accounts were compiled weekly.

II.i.1. Workmen's Account Books

MS 38,344 /1	1813; c. 100 ff
MS 38,344 /2	1814; c. 100 ff
MS 38,344 /3	1816; c. 100 ff
MS 38,344 /4	1818; c. 100 ff
MS 38,344 /5	Undated; c. 100 ff
MS 38,344 /6	Undated; c. 100 ff
MS 38,344 /7	Nov. 1846 – Apr. 1848; c. 100 ff
MS 38,344 /8	Apr. 1848 – Apr. 1850; c. 50 ff
MS 38,344 /9	Apr. 1848 – Jan. 1852; c. 150 ff
MS 38,344 /10	Jan. 1852 – Sept. 1852; c. 50 ff
MS 38,344 /11	Nov. 1853 – Sept. 1855; c. 50 ff
MS 38,344 /12	Oct. 1855 – June 1856; c. 30 ff
MS 38,344 /13	June 1856 – Dec. 1856; c. 30 ff
MS 38,344 /14	Dec. 1857 – Mar. 1858; c. 50 ff
MS 38,345 /1	Mar. 1858 – Oct. 1859; c. 70 ff
MS 38,345 /2	Nov. 1859 – Mar. 1861; c. 70 ff
MS 38,345 /3	Mar. 1861 – July 1862; c. 70 ff
MS 38,345 /4	July 1862 – Oct. 1863; c. 70 ff
MS 38,345 /5	Oct. 1863 – Feb. 1865; c. 70 ff
MS 38,345 /6	Feb. 1865 – Mar. 1866; c. 50 ff
MS 38,345 /7	Mar. 1866 – Sept. 1866; c. 30 ff
MS 38,345 /8	Sept. 1866 – Mar. 1867; c. 30 ff
MS 38,345 /9	Apr. 1867 – Aug. 1867; 9 ff
MS 38,345 /10	Aug. 1867 –Aug. 1868; c. 65 ff
MS 38,346 /1	Aug. 1868 – Sept. 1869; c. 60 ff
MS 38,346 /2	Sept. 1869 – Sept. 1870; c. 60 ff
MS 38,346 /3	Sept. 1870 – Sept. 1871; c. 60 ff
MS 38,346 /4	Sept. 1871 – Feb. 1873; c. 40 ff (mostly loose)

MS 38,346 /5	Feb. 1873 – Aug. 1874; c. 60 ff
MS 38,346 /6	Aug. 1874 – Mar. 1875; c. 40 ff
MS 38,346 /7	Mar. 1875 – Aug. 1876; c. 40 ff
MS 38,346 /8	Sept. 1876 – May 1877; c. 40 ff
MS 38,346 /9	May 1877 – July 1878; c. 65 ff
MS 38,346 /10	July 1878 - May 1879; c. 40 ff
MS 38,346 /11	June 1879 – Aug. 1880; c. 60 ff
MS 38,347 /1	Aug. 1880 – May 1882; c. 60 ff
MS 38,347 /2	June 1882 – Jan. 1883; c. 15 ff
MS 38,347 /3	Apr. 1883 – Apr. 1885; c. 60 ff
MS 38,347 /4	Apr. 1885 – Feb. 1887; c. 60 ff
MS 38,347 /5	Feb. 1887 – Oct. 1888; c. 40 ff
MS 38,347 /6	June 1896 – July 1899; c. 50 ff
MS 38,347 /7	July 1902 – May 1907; c. 50 ff
MS 38,347 /8	June 1908 – Aug. 1914; c. 50 ff
MS 38,347 /9	Mar. 1918 – July 1823; c. 50 ff
MS 38,347 /10	Oct. 1918 – Oct. 1922; c. 50 ff
MS 38,347 /11	Oct. 1922 – Oct. 1926; c. 50 ff

[Some volumes are damaged and require surface cleaning and conservation treatment, some also require new covers]

II.i.2. Loose Pay Sheets

MS 38,348 /1	Feb. 1869 – May 1869; 14 items
MS 38,348 /2	May 1869 – July 1869; 14 items
MS 38,348 /3	July 1869 – Oct. 1869; 29 items
MS 38,348 /4	Oct. 1869 – Apr. 1870; 26 items
MS 38,348 /5	Apr. 1870 – June 1870; 14 items
MS 38,348 /6	Nov. 1870 – May 1871; 23 items
MS 38,348 /7	1911, 1913, 1914, 1915, 1916, 1917; 29 items

II.ii. Account Books & Stock Accounts

MS 34,328	Cash book of John Mansfield; c. 100 ff 1782–1793
MS 34,329	‘Account of stock, black cattle, sheep etc.’; c. 50 ff 1801-1808
MS 34,330	Labourer’s ledger; c. 60 pp 1802-1808
MS 34,331	Farm account book, includes account of labourers, cash, dairy, house

- and ledger; c. 50 ff
1808-1809
- MS 34,332** Labourer's ledger; c. 30 ff
1842-1843
[Some pages missing and requires new cover]
- MSD 34,333** Wages account book, Includes account of drainage expenses at
Morristown Lattin; 43 ff
1845-1846
- MS 34,334** Farm and gardens supplies account notebook with carpenter's pass
book; c. 15 pp
1845-1851
- MS 34,335** Labourer's account book and ledger. Includes farm account and
accounts of household expenses; 138 ff
1845-1851
[Cover is damaged-requires conservation treatment]
- MS 34,336** Farming account book with Michael Dunne, also includes stables and
house account; c. 30 ff
1849-1851
- MS 34,337** Farm account book with accounts for grazing cattle, buildings and
labour; c. 100 ff
1850-1857
- MS 34,338** Account book of G.P.L. Mansfield with William Farrall for household
and garden items; c. 50 pp
1865-1872
- MS 34,339** Notebooks concerning timber auction at Old Connell; 6 ff & 12 ff
1882
- MS 34,340** Small notebook with account of P. Dunne for farm goods; c. 15 pp
[Pages loose-requires conservation treatment]
1883-1884
- MS 34,341** Small notebooks: 'Castlekeely Mangold and Potato Sales, Turnips';
'Sale at Castlekeely, Timber Turnips etc'; 2 notebooks, c. 20 ff each
[One notebook requires conservation treatment]
1887-1888

- MS 34,342** Account book for Castlekeely farm including accounts of weekly expenditure and labour accounts; c. 100 ff
1887-1903; 1918-1920
- MS 34,343** Farm account notebook; c. 45 ff
1900-1913
- MS 34,344** Cattle account notebook; 1 p
1904
- MS 34,345** Cattle account book for Castlekeely and Morrinstown with related enclosures; c. 60 ff
1905-[1918]
- MS 34,346** Farmer's account book, includes details of payments made, memoranda, breeding register, notes on crops and stock accounts; 1929-1930; c. 25 ff
1935-1938; c. 25 ff
1941-1944; c. 25 ff
[all are in one folder]
- MS 34,347** Invoice book for oats, straw and potatoes; 50 pp
1949-1950

II.iii. Steward's Account Books

- MS 34,348** Cash Book (John Mansfield); c. 90 ff
Nov. 1846-Oct. 1847
- MS 34,349** Cash book (John Mansfield). Includes return of cash received from persons for potatoes from the Caragh Relief Committee; c. 120 ff
Oct. 1847-Sept. 1848
- MS 34,350** Cash book (John Mansfield); c. 160 ff
Oct. 1849-Oct. 1850
- MS 34,351** Cash book (John Mansfield); 60 ff
Sept. 1850-May 1851
- MS 34,352** Cash book and ledger (James Egan); c. 90 ff
Jan. 1854-Mar. 1855
- MS 34,353** Cash book and ledger (James Egan and Thomas Fagan); c. 130 ff
Oct. 1854-July 1857

- MS 34,354** Cash book and ledger (Thomas Fagan); 92 ff
July 1857-Dec. 1860
- MS 34,355** Cash book (Thomas Fagan); c. 120 ff
Sept. 1866-Aug. 1871
- MS 34,356** Cash book (Thomas Fagan); c. 80 ff
Aug. 1871-Aug. 1875

II.iv. Loose Accounts

- MS 38,349 /1** Account of Alexander Mansfield with James Meighan for lime and building stones; 1 f
1818-1819
- MS 38,349 /2** 'Farming stock property of Alexander Mansfield at the time of his death'; 1 p
1842
- MS 38,349 /3** Loose farm accounts; 10 pp
c. 1916
- MS 38,349 /4** Account of horses (Captain Eustace Mansfield); 1 f
1938
- MS 38,349 /5** Loose farm accounts including account of labour and crop rotation sheets; 34 items
1946-1948
- MS 38,349 /6** 'Register of a breeding flock of sheep' with enclosures including account of sheep stock at Caragh, Castlekeely and Gingerstown; 7 items
undated
- MS 38,349 /7** Papers relating to timber at Ballinamultina, county Waterford; 5 items
Undated

II.v. Farm and estate vouchers and accounts

These were found together and have not been separated.

- MS 38,350 /1** 1870-1942; 17 items
- MS 38,350 /2** 1945; 12 items
- MS 38,350 /3** 1946; c. 135 items

- MS 38,350 /4** 1947; c. 120 items
MS 38,350 /5 1948; 43 items
MS 38,350 /6 1949; 40 items

II.vi. Agreements

- MS 38,351 /1** Fishing permits; 4 items
1873-1881
- MS 38,351 /2** Copy draft agreement for the shooting of rabbits; 1 item
Undated, c. 1894
- MS 38,351 /3** Agreement between George Mansfield and M.J. Dunne concerning the payment of rents received; 1 p
[document is torn and requires conservation treatment]
1906
- MS 38,351 /4** Agreements between G.P.L. Mansfield and O'Dea Sawmills Ltd. for sale of timber; 2 items
26 June 1945; 25 Jan. 1946

II.vii. Correspondence

- MS 38,352 /1-3** Letters from P. Hyland & Sons to Alexander Mansfield concerning the sale of wheat and oats, with related accounts; c. 95 items in 3 folders
1815-1821
- MS 38,352 /4** Correspondence with the Two Mile House Co-Operative & Agricultural Society Ltd. concerning orders and supplies; 34 items
1954

II.viii. Employment of farm staff

- MS 38,353 /1** References for William Killfoie; James Ross, gardener; James Nulty, farm worker; Edward Carroll, coachman; and John Butler, farm worker, with agreement between George Mansfield and James Nulty for appointment as a farm worker, 22 Nov. 1909, and acceptance by Martin Dowling of an appointment [not specified]; 8 items
1852-1917
- MS 38,353 /2** Deed appointing John Smullen as apprentice to Thomas Hourigan, tailor; 2 items
1854

- MS 38,353 /3** Deed appointing Martin Larkin (Junior) as apprentice carpenter to Patrick Mulhall with related letter to G.P.L. Mansfield; 2 items
1875
- MS 38,353 /4** Papers relating to the appointment of Christopher Rourke as steward including conditions of work and salary, references and notes on the interview by Edmund Alexander Mansfield; 8 items
1888
- MS 38,353 /5** Proposal by George Mansfield to hire Michael Dillon; 2 items
1889
- MS 38,353 /6** Agreement between George Mansfield and Patrick Fay for employment as land steward of Castlekeely and Morrinstown Lattin; 1 item
1922

II.ix. Workmen's Insurance

- MS 38,354** Renewal notices, receipts, letters from Dudgeon & Sons to George Mansfield, and a workmen's compensation policy; c. 30 items
1907-1925

II.x. Plants & Gardening

- MS 38,355 /1** Notebook with index of plant names; c. 120 pp
c. 1904-1915
- MS 38,355 /2** Includes seed order sheet; 3 items
c. 1927

II.xi. Other Papers

- MS 38,356 /1** Copybook containing notes on science and agriculture, with memoranda concerning estate matters; c. 60 pp
1797, 1810, 1813
- MS 38,356 /2** Printed advertisements, mainly for agriculture; 9 items
c. 1872
- MS 38,356 /3** Department of Agriculture and Technical Instruction for Ireland. Fisheries branch, Scientific Investigations, 1914, no. 11. 'Report on the outbreak of Furnunculosis in the River Liffey in 1913'

by A.E. Mettam; 22 pp [printed]
1915

MS 38,356 /4 Bull's licence; 1 item
1925

MS 9,197 Plan of a ball hitch for trailers; 1 item
1952

III. HOUSEHOLD RECORDS

Arranged by (1) family and (2) chronologically by document type.

III.i. Mansfield Family

III.i.1. Inventories of furniture

- MS 38,357 /1** Inventory and valuation of furniture at Morrystown Lattin and the contents of its outhouses made by Bryan Dunne, 1773, with loose inventories; 6 items
1773 & undated
- MS 38,357 /2** ‘A list of articles in care of the Butler, Morrystown Lattin, Nov. 1853’ with a ‘List of things broken, return by J. Cummins, 28 Sept. 1869’; 2 items
1853, 1869
- MS 38,357 /3** ‘A list of blankets, bedding and furniture care of housemaid Morrystown Lattin 1853’ [blank], with inventory of furniture [crossed out]; 2 items
c. 1853
- MS 38,357 /4** Volume with inventory of furniture in each room at Morrystown Lattin, with list of linen, plate, glass and china. Includes list of Mansfield and Lattin family papers and where they are stored; c. 50 pp
1857
- MS 38,357 /5** ‘Inventory, Morrystown Lattin, 1865-1866’. List of furniture in each room at Morrystown Lattin, includes list of china, plate, glass and silver; c. 40 pp
1865-1868
- MS 38,357 /6** ‘Morrystown Lattin, 1868, Butler’s List’ containing inventory of china, silver, plate, glass and sundries; 14 pp
[Requires surface cleaning and conservation treatment]
1868-1878
- MS 38,357 /7** Inventory of portraits at Morrystown Lattin ; 4 items
Undated
- MS 38,357 /8** ‘Catalogue of books, 21 Rutland Square’ [Peter Pentheny O’Kelly]; c. 20 pp
c. 1882

- MS 38,357 /9** Volume with inventory of furniture at Morristown Lattin including plate, glass and china; c. 70 pp
Undated
- MS 38,357 /10** Notebook with inventories of silver, plate and glass in use; 10 pp
[Requires surface cleaning]
c. 1894, 1902
- MS 38,357 /11** Loose inventories of contents of Morristown Lattin, one is possibly of Barrettstown House in handwriting of Edmund Alexander Mansfield, 1905; 5 items
Undated & 1905
- MS 38,357 /12** Inventories of contents of Morristown Lattin; 34 pp
1906
- MS 38,357 /13** ‘Valuation in the Estate of: Captain E.L. Mansfield, Decd, Red House, Newbridge, County Kildare’ of furniture and sundry effects; 1 item
1945

III.i.2. Household Renovations

Morristown Lattin, built in 1692, was the ancestral home of the Lattin family. In 1845 G.P.L. Mansfield, whose mother Paulina was heiress of the Lattins, remodelled the house in the contemporary Tudor-revival style to the design of William Deane Butler, architect. Some of the papers in this section also relate to improvements made by Patrick Lattin to the house.

III.i.2.a. Correspondence

- MS 38,358 /1** Letters from William Daniel to Patrick Lattin concerning the purchase by Lattin of copper kitchen furniture, with related accounts; 13 items
1814-1820
- MS 38,358 /2** Letter by G.P.L. Mansfield to George Bourke Kelly (his father-in-law) requesting money for building work; 1 item
1845
- MS 38,358 /3** Letters to George Mansfield from William Connor, James Hyland, J. Sydney Gray, Edward Glover and Dunne & Sheridan, house painters, concerning building work to be carried out at the Red House and proposed tenders, with related receipts; 20 items
1893-1894

III.i.2.b. Estimates

- MS 38,359** 'Estimate of alterations and additions proposed to be done at Morrinstown Lattin the residence of George Mansfield Esq, agreeably to plans ect. made out for that property by William Deane Butler, architect'; 8 pp
June 1845

III.i.2.c. Legal papers

- MS 38,360** Agreement between J. Sidney Gray and George Mansfield for alterations to the Red House at Borehard, county Kildare. Bond of Gray to Mansfield for performance of the above covenants; 3 pp
14 Oct. 1893

III.i.2.d. Plans and drawings

- MS 38,361 /1** 'Proposed terrace garden for rear of Morrinstown Lattin'; 1 item
1850
- MS 38,361 /2** Architectural sketches and plans of houses (mostly French); 5 items
Undated

III.i.2.e. Building accounts and vouchers

- MS 38,362 /1** 'Carpenter's work including glass and ironmongery for Patrick Lattin at his [] Morrinstown Lattin county Kildare, furnishing materials by Irwin Corker' with related receipts; 6 items
1815-1816
- MS 38,362 /2** Accounts and receipts with some correspondence relating to the renovation of Morrinstown Lattin by Patrick Lattin; 15 items
1815-1816, 1829
- Accounts and receipts with some correspondence relating to the remodelling of Morrinstown Lattin by G.P.L. Mansfield
- MS 38,363 /1** 1845; 57 items
- MS 38,363 /2-4** 1846; 37 items in 3 folders
- MS 38,363 /5-8** 1847; c. 260 items in 4 folders
- MS 38,363 /9** 1848; c. 115 items
- MS 38,363 /10** Undated; 67 items
- MS 38,363 /11** Wrapping from building receipts and accounts; 2 items

III.i.2.f. Account Books

MS 34,357 Building account book giving details of expenditure with ledger; c. 60 pp
1845-1847

III.i.2.g. Tradesmen and labour accounts

MS 38,364 /1-2 Return of tradesmen and labourers time employed at Morristown Lattin; 74 items in 2 folders
1845-1848

III.i.3. Household Insurance

Policies, correspondence and vouchers relating to insurance for buildings, furniture, agricultural machinery and produce, motor-cars and domestic servants.

MS 38,365 /1-4 Letters and receipts; c. 205 items in 4 folders
1853-1945

MS 38,365 /5 Insurance policies for dwelling houses, stables and outhouses, farm implements, cattle and agricultural produce; 14 items
1873, 1894-1925, 1943

MS 38,365 /6 Insurance policies for house, furniture and motor cars; 15 items
1891-1929

MS 38,365 /7 Insurance policies for workmen and domestic servants; 6 items
1901, 1907, 1929-1930, 1934

III.i.4. Household accounts

III.i.4.a. Household and personal accounts and vouchers

Includes accounts and vouchers for hardware, oil, farm supplies, medicines, clothings, foodstuffs, saddles and hunting equipment, subscriptions, poor rates, hotel expenses, school expenses, income tax and insurance. Legal expenses have been placed in a separate section. Some folders also contain correspondence. Some of the vouchers relate to the Mansfield estates.

MS 38,366 /1 1704, 1777-1834; 38 items

MS 38,366 /2-3 1838-1840; c. 190 items in 2 folders

MS 38,366 /4-6 1841-1842; c. 200 items in 3 folders

MS 38,366 /7-8	1842-1843; c. 220 items in 2 folders
MS 38,366 /9-11	1843-1844; c. 180 items in 3 folders
MS 38,367 /1	1845-1846; 77 items
MS 38,367 /2-5	1847-1850; c. 320 items in 4 folders
MS 38,367 /6-9	1850-1851; c. 365 items in 4 folders
MS 38,367 /10-11	1851; c. 125 items in 2 folders
MS 38,368 /1-2	1852; c. 350 items in 2 folders
MS 38,368 /3	1853; c. 110 items
MS 38,368 /4	'Copenhagen 1853' relating to the burial of Mary Frances Constantia Mansfield (nee O'Kelly); c. 50 items
MS 38,368 /5-7	1854; c. 160 items in 3 folders
MS 38,368 /8-9	1855; c. 200 items in 2 folders
MS 38,368 /10	1856; c. 150 items
MS 38,368 /11-12	1858-1859; c. 250 items in 2 folders
MS 38,369 /1-2	1859-1863, personal expenses of G.P.L. Mansfield while in France; c. 175 items in 2 folders
MS 38,369 /3	1860; c. 120 items
MS 38,369 /4	1861-1862, personal expenses of G.P.L. Mansfield while in France; c. 65 items
MS 38,369 /5	1862, 'List of liabilities June 8 th 1862'; 1 item
MS 38,369 /6	1862-1863, personal expenses of G.P.L. Mansfield while in France; c. 60 items
MS 38,369 /7-8	1863; c. 300 items in 2 folders
MS 38,369 /9-10	1864; c. 230 items in 2 folders
MS 38,369 /11-16	1865; c. 700 items in 6 folders
MS 38,370 /1-3	1866; c. 400 items in 3 folders
MS 38,370 /4-6	1867; c. 320 items in 3 folders
MS 38,370 /7-9	1868; c. 450 items in 3 folders
MS 38,370 /10-14	1869; c. 550 items in 5 folders
MS 38,371 /1-3	1870; c. 500 items in 3 folders
MS 38,371 /4-7	1871; c. 560 items in 4 folders
MS 38,371 /8	1871-1872; personal expenses of George Mansfield while in France; 47 items
MS 38,371 /9-11	1872; c. 500 items in 3 folders
MS 38,372 /1-4	1873; c. 550 items in 4 folders
MS 38,372 /5-9	1875; c. 600 items in 5 folders
MS 38,372 /10-11	1875-1876; personal expenses of George Mansfield while on a visit to Cannes, France; 74 items in 2 folders
MS 38,373 /1-3	1876; c. 400 items in 3 folders
MS 38,373 /4	1877-1880; 5 items

MS 38,373 /5 1892-1899, 6 items
MS 38,373 /6 1901-1906; 31 items
MS 38,373 /7 1911-1920; c. 40 items
MS 38,373 /8 1921-1930; c. 100 items
MS 38,373 /9 1932-1936; c. 50 items
MS 38,373 /10-12 1937-1938; c. 130 items in 3 folders

MS 38,374 /1-3 1939-1942; c. 300 items in 3 folders
MS 38,374 /4 1941-1942; 42 items
MS 38,374 /5 1943; c. 50 items
MS 38,374 /6 1944; c. 110 items
MS 38,374 /7 1945; c. 50 items
MS 38,374 /8 1946; c. 120 items
MS 38,374 /9 1947-1948; c. 80 items
MS 38,374 /10 Undated; c. 60 items

III.i.4.b. Legal expenses

MS 38,375 /1 1793-1799; 13 items
MS 38,375 /2 1839-1842; 5 items
MS 38,375 /3 1843-1847; 3 items
MS 38,375 /4 1844; 2 items
MS 38,375 /5 1849-1850; 1 item
MS 38,375 /6 1855; 1 item
MS 38,375 /7 1868-1869; 1 item
MS 38,375 /8 1889-1890; 3 items
MS 38,375 /9 1895-1909; 2 items
MS 38,375 /10 1899-1904; 9 items
MS 38,375 /11 1902-1906; 3 items
MS 38,375 /12 1902-1909; 4 items
MS 38,375 /13 1904-1905; 1 item
MS 38,375 /14 1906-1909; 3 items

MS 38,376 /1 1907-1908; 5 items
MS 38,376 /2 1910-1912; 3 items
MS 38,376 /3 1912-1913; 2 items
MS 38,376 /4 1913; 2 items
MS 38,376 /5 1914-1922; 4 items
MS 38,376 /6 1918-1919; 4 items
MS 38,376 /7 1918-1920; 2 items
MS 38,376 /8 1920; 1 item
MS 38,376 /9 1936-1942; 6 items

III.i.4.c. Household volumes

For personal, household and estate expenses.

III.i.4.c.(1) Cashbooks

- MS 34,358** Jan. 1845-Jan. 1846, includes building account; c. 25 ff
MS 34,359 Nov. 1845-June 1847, includes ledger; c. 160 ff
MS 34,360 Sept. 1848-Oct. 1849; c. 120 ff
MS 34,361 May 1852-Dec. 1853, includes ledger; c. 60 ff
MS 34,362 Sept. 1858-Mar. 1860, includes ledger; 137 ff
MS 34,363 Apr. 1862-Nov. 1864, 'Cashbook no. 10'; c. 100 ff
MS 34,364 Nov. 1864-Apr. 1869, 'Cashbook no. 11'; c. 265 ff
MS 34,365 Apr. 1869-Nov. 1873, 'Cashbook no. 12'; c. 180 ff
- MS 34,366** Nov. 1873-June 1877, 'Cashbook no. 13', c. 125 ff
MS 34,367 Aug. 1875-Apr. 1880; c. 150 ff [Requires new cover]
MS 34,368 June 1877-Dec. 1881, 'Cashbook no. 14'; c. 160 ff
MS 34,369 Jan. 1882-Jan. 1885; c. 160 ff
MS 34,370 Jan. 1885-Feb. 1888; c. 165 ff
MS 34,371 Feb. 1888-Jan. 1892; c. 160 ff
- MS 34,372** Jan. 1892-Nov. 1897; c. 205 ff
MS 34,373 Jan. 1905-Mar. 1912, with loose summary accounts; c. 185 ff & 5 pp
MS 34,374 Jan. 1913-Oct. 1917, with enclosures, c. 125 ff & 2 pp

III.i.4.c.(2) Ledgers and household account books

- MS 34,375** Nov. 1842-Nov. 1846; 8 ff
MS 34,376 Nov. 1842-Mar. 1852; 18 ff [requires conservation treatment]
MS 34,377 Jan. 1847-Sept. 1852; c 200 ff
MS 34,378 Jan. 1849-Sept. 1852; 22 ff
MS 34,379 Jan. 1854-Jan. 1863; c. 270 ff & 1 p
- MS 34,380** May 1862-Mar. 1872; 241 ff & 2 items [requires conservation treatment]
MS 34,381 May 1863-Oct. 1864; 75 ff
MS 34,382 Mar. 1872-Dec. 1878; c. 250 ff
MS 34,383 Nov. 1878-Jan. 1883; c. 100 ff [requires conservation treatment]
MS 34,384 Jan. 1883-Mar. 1890; 159 ff [cover needs repair]
- MS 34,385** 1905-1914, Barrettstown House Account Book; 22 ff
MS 34,386 Jan. 1913-Dec. 1925; c. 70 ff
MS 34,387 Jan. 1929-Aug. 1929; 8 ff

MS 34,388 Blank volume

III.i.4.c.(3) Small account books

For meat, cheese, milk, household expenses and some farm accounts.

MS 38,377 /1 1798-1802; 1807-1812; 2 items
MS 38,377 /2 1839-1848; 8 items
MS 38,377 /3-4 1850-1859; 9 items in 2 folders
MS 38,377 /5-6 1860-1869; 11 items in 2 folders
MS 38,377 /7-9 1870-1879; 29 items in 3 folders
MS 38,377 /10-12 1880-1889; 29 items in 3 folders

III.ii. Lattin Family

III.ii.1. Household accounts and vouchers

MS 38,378 /1 Household and personal accounts and vouchers of Patrick Lattin (d. 1732); 24 items
1707-1730

MS 38,378 /2 Accounts of Jane Lattin; 5 pp
1733-1737

MS 38,378 /3 Household and personal accounts and vouchers of George Lattin;
31 items
1743-1772

Household and personal accounts and vouchers of Patrick Lattin:

MS 38,378 /4 1733-1788; 17 items
MS 38,378 /5-6 1781-1797; 62 items in 2 folders, 'Bills drawn by Mr Lattin upon J. O'Reilly'

MS 38,378 /7 1791-1799; 40 items
MS 38,378 /8 1794-1809; 22 items, 'London accounts paid by a draft sent to Madame de Martinville May 1802' with other accounts

MS 38,378 /9-10 1800-1808; 41 items in 2 folders
MS 38,378 /11 1803-1816; 20 items, Accounts with Wyse and Quan
MS 38,378 /12-13 1811-1819; 56 items in 2 folders

MS 38,379 /1-3 1820-1828; c. 130 items [some items are sewn together and require flattening]

MS 38,379 /4 1822; c. 20 items [items are sewn together and require flattening]
MS 38,379 /5 1825-1827; 60 items [items are sewn together and require flattening]

- MS 38,379 /6-7** c. 1821-1829; c. 400 items in 2 folders [items are sewn together and require flattening]
- MS 38,380 /1-3** 1828-1830; 60 items in 3 folders [items are sewn together and require flattening]
- MS 38,380 /4-6** 1830-1840; c. 160 items in 3 folders
- MS 38,380 /7-8** 1840-1845; c. 110 items in 2 folders
- MS 38,380 /9** Undated; 41 items

III.ii.2. Account Books

- MS 38,381 /1** 1804-1806; c. 80 pp
- MS 38,381 /2** c. 1823; c. 15 pp [item is very madly damaged and requires conservation treatment]
- MS 38,381 /3** Undated; c. 50 pp

III.iii. Snow Family

- MS 38,382 /1** Legal charges; 6 items
1736-1785
- MS 38,382 /2-3** Household and personal accounts and vouchers; 74 items in 2 folders
1743-1794
- MS 38,382 /4** Accounts of Henry Snow with his mother Anna Maria Snow concerning her jointure and other income and expenditure; 5 items
1764-1768
- MS 38,382 /5** Accounts of Maria Snow (sister of Robert Snow, Junior); 2 items
1766-1768
- MS 38,382 /6** Account Book; c. 100 pp
1774

III.iv. Woulfe Family

- MS 38,383 /1** Memorandum and account book; c. 50 pp
1788-1790
- MS 38,383 /2** Cash book; 49 ff
1790-1791
- MS 38,383 /3** Cash book; 45 ff

1793

MS 38,383 /4 Cash book; 79 ff
1793-1794

MS 38,383 /5 Cash book; 26 ff
1796-1797

III.v. O’Kelly Family

III.v.1. Inventories of furniture

The seat of the O’Kelly family was Barrettstown House at Newbridge in county Kildare. It later became the home of Henry Marie Lattin Mansfield (son of George Mansfield).

MS 38,384 ‘Silver Hutchinson’s List June 1873’; 2 items
1873

III.v.2. Household and personal vouchers and accounts

MS 38,385 /1 Household vouchers; 7 items
1869, 1873-1875

MS 38,385 /2 Personal accounts of Peter de Pentheny O’Kelly; 4 items
1873-1874

IV. FAMILY PAPERS

This sub-group comprises of the general family and personal papers of the Mansfield, Lattin, Snow, Woulfe, Alcock, Eustace, O’Kelly and de Ferussac families. Papers are arranged by family and within those groupings chronologically by document type. The personal papers are arranged by family member.

IV.i. Mansfield Family

IV.i.1. Marriage & Testamentary Material

IV.i.1.a. Marriage Settlements

- MS 38,386 /1** Marriage settlement of Richard Mansfield and Dorothy Hore with copy of same; 2 items
11 Sept. 1681
- MS 38,386 /2** Marriage settlement of Walter Henry Mansfield and Frances McDermott;
11 membranes
19 July 1813
- MS 38,386 /3** Copy marriage settlement of Alexander Mansfield and Paulina Lattin; 32 pp
28 Aug. 1816
- MS 38,386 /4-5** Marriage settlement of George Thunder and Eliza Pauline Mansfield with draft and copy of same; 3 items in 2 folders
3 July 1837
- MS 38,386 /6** Copy marriage settlement of G.P.L. Mansfield and Mary Frances Constantia O’Kelly with draft abstract and abstract of same; 3 items
29 Nov. 1843
- MS 38,386 /7** Marriage settlement of George Mansfield and Alice Adele d’Audebard de Ferussac (in French) with abstract and extract of same; 3 items
1 Aug. 1877
- MS 38,386 /8** Copy draft marriage settlement of Edward John Nettlefold and Marguerite Cecile Wood (née Mansfield); 14 pp
1911
- MS 38,386 /9** Copy marriage settlement of Tirso Lattin Mansfield and Helen Frances Mary Farrell; 3 pp
1918

IV.i.1.b. Related Marriage Material

For other material relating to marriage settlements see Family Trusts.

- MS 38,387 /1-2** Papers relating to the marriage settlement of G.P.L. Mansfield and Mary Frances Constantia O’Kelly including draft deed conveying house and demesne of Morrinstown and the residue of the Morrinstown estate to G.P.L. Mansfield, Sept. 1843; draft deed conveying moiety of lands of Sleady, county Waterford, 1843; draft heads of settlement, Oct. 1843; copy report in the matter of Mary Frances Constantia O’Kelly, a minor, Nov. 1843; copy deed appointing new trustees, Sept. 1845, draft and copy assignments of charges and judgements, agreement between William Henry Mansfield with the trustees of the marriage settlement, schedule of deeds, with related costs; 29 items in 2 folders
1843-1861
- MS 38,387 /3** Letters to G.P.L. Mansfield from Joseph Mary Foster and Maxwell & Weldon, solicitors concerning Foster’s marriage settlement with Jane Elizabeth Taylor, including the appointment of Mansfield as trustee, administration of the trust and legal costs; 27 items
1858-73
- MS 38,387 /4-6** Copy letters by G.P.L. Mansfield to Bertrand Marie Louis Amedee d’Audebard, Baron de Ferussac, letters by Henry S. Keily, solicitor, to G.P.L. Mansfield, copy letters from M. Renard, solicitor, and J. Mourilyan, solicitor, to Henry S. Keily with copy replies, letters from George Mansfield to G.P.L. Mansfield, all concerning the marriage settlement of George Mansfield with Alice Adele d’Audebard de Ferussac [Some letters are in French]; 71 items in 3 folders
1876-1878
- MS 38,387 /7** Papers relating to the marriage settlement of George Mansfield and Alice Adele d’Audebard de Ferussac including the marriage settlement of Bertrand d’Audebard de Ferussac and Alice Thorn, 26 Aug. 1845 (in French), birth certificate of Alice Adele d’Audebard de Ferussac, 6 Aug. 1846 (in French), marriage certificate of G.P.L. Mansfield and Mary Frances Constantia O’Kelly, marriage certificate of George and Alice Mansfield, draft release by G.P.L. Mansfield to George Mansfield (in French), with other papers including wedding invitations; 20 items
See also papers relating to the death of Paulina Mansfield
1845-1877
- MS 38,387 /8** Legal papers relating to the marriage settlement of George Mansfield and Alice de Ferussac; 7 items
1877

- MS 38,387 /9** Legal costs relative to the marriage settlement of George Mansfield and Alice de Ferussac, with legal costs relative to the appointment of new trustees; 4 items
1877-1878, 1914
- MS 38,387 /10** Letters to George Mansfield from N.J. Synnott concerning the trusteeship of the marriage settlement of Margaret Cecile Mansfield and Richard Morton Wood; 4 items
1904-1905
- MS 38,387 /11** Papers relating to the marriage settlement of Alexander Lattin Mansfield and Alice More O’Ferrall including copy proposed heads of settlement of the fortune of Alice More O’Ferrall with request to invest trust monies; 4 items
1907-1912
- MS 38,387 /12** Letters to George Mansfield from Robert Scholefield, solicitor, Moore, Keily & Lloyd, solicitors, Thomas Guy Paget, Francis Skeet and Edith Paget concerning the marriage settlement of Eustace Lattin Mansfield and Mabel Edith Clare Paget, with related papers; 33 items
1910-1911
- MS 38,387 /13** Legal charges in connection with the marriage settlement of Henry Marie Lattin Mansfield and Alice Mary Cronin-Coltsman; 1 item
1912-1913
- MS 38,387 /14** Letter to George Mansfield from W. Talbot Phibbs, solicitor concerning the marriage settlement of Mary Alice Philomena Mansfield with Thomas Louis Esmonde; 1 item
1913
- MS 38,387 /15** Letters by W. Talbot Phibbs to George Mansfield relating to the marriage settlement of Tirso Lattin Mansfield and Helen Frances Mary Farrell, with copy legal opinion; 3 items
1918

IV.i.1.c. Wills

- MS 38,388 /1** Will of Richard Mansfield; 4 items
25 Oct. 1711
- MS 38,388 /2** Copy will of Edmond Power extracted from the Registry of the Court of Prerogative in Ireland, with counsel’s opinion of Thomas Ellis concerning the right of Anne Mansfield (nee Power) to £12,000 bequeathed to her; 1 item

1802-3

- MS 38,388 /3** Probate of the will of Anne Mansfield (wife of Alexander Mansfield, nee Power); 1 item
13 Dec. 1808
- MS 38,388 /4** Copy will of John Mansfield, with letters of administration attached; 1 item
9 Feb. 1817 (11 Jan. 1842)
- MS 38,388 /5** Copy will of Frances Mansfield; 3 items
23 Dec. 1839
- MS 38,388 /6** Copy will of Alexander Mansfield; 2 pp
1 July 1842
- MS 38,388 /7** Will of Paulina Mansfield; 1 item
5 Apr. 1864
- MS 38,388 /8** Copy will of Alice de Ferussac (mother of Alice Adele d'Audebard de Ferussac, nee Thorn) [in French]; 4 pp
30 Apr. 1874
- MS 38,388 /9** Draft will of George Mansfield with related letter from Moore, Keily & Lloyd, solicitors; 2 items
1910
- MS 38,388 /10** Draft wills of Maude Mansfield; 2 items
1912, Apr. 1916
- MS 38,388 /11** Copy will of Eustace Lattin Mansfield; 2 pp
5 Jan. 1941
- MS 38,388 /12** Copy will of Angela Frances Mary Close (sister of Mabel Edith Clare Paget, wife of Eustace Lattin Mansfield); 4 pp
8 Aug. 1946
- MS 38,388 /13** Copy will of Mabel Edith Clare Mansfield (wife of Eustace Lattin Mansfield, nee Paget); 3 pp
7 Dec. 1948

IV.i.1.d. Related Testamentary Material

- MS 38,389 /1** Papers relating to the death of Alexander Mansfield including letters, bonds, accounts and legal papers; 48 items
1840-1858
- MS 38,389 /2** Letters relating to the death of William Henry Mansfield and administration of his estate with related accounts; 55 items
1855-1859
- MS 38,389 /3** Papers relating to the death and will of Paulina Mansfield including letters, copy legal opinion of S. Woulfe Flanagan, solicitor on the case on behalf of the surviving younger children of the later Paulina Mansfield, papers relating to the payment of succession duty, executor's accounts, costs of probate and other accounts; 39 items
1868-1871
- MS 38,389 /4** Papers concerning the death and will of George Thunder including letters to G.P.L. Mansfield from his nephews Lattin Thunder and Edmund Thunder, P.J. Kelly, solicitor and Mr Latouche, agent for the Royal Exchange Assurance, with some copy replies and related papers; 42 items
1877-1879
- MS 38,389 /5** Papers relating to the will of G.P.L. Mansfield including letters from Henry S. Keily, solicitor to G.P.L. Mansfield and Edmund Alexander Mansfield, with related papers and accounts including rentals of the county Kildare estates and account of succession duty payable; 28 items
1861, 1888-1892
- MS 38,389 /6** Letter to Edmund Alexander Mansfield from Moore, Keily & Lloyd, solicitors concerning the death of his brother Richard Walter Mansfield;
1 p
1898
- MS 38,389 /7** Account of estate duty payable by Edmund Alexander Mansfield on the death of Alexander John Mansfield; legal charges in connection with the Westrop and Dobbs estate; 2 items
1898-1901; 1909
- MS 38,389 /8** Papers concerning the will and death of Maude Mansfield including letters to George Mansfield, with related accounts of assets and securities and legal costs; 23 items
1907, 1916, 1921-1923
- MS 38,389 /9** Letters from Robert Scholefield, solicitor to George Mansfield

concerning the death of Edmund Alexander Mansfield with related legal charges; 16 items
1910-1917

MS 38,389 /10 Papers relating to the will of Alice de Ferussac (nee Thorn, mother of Alice Adele d'Audebard de Ferussac) including letters to George Mansfield from C. Wrenford Brown, solicitor, and Jenkins, Baker, Reynolds & Co., solicitors, and copy letters from Guggenheimer, Untermeyer & Marshall, solicitors, concerning the suit of Alice Mansfield V Walter Mead over loss of trust funds, with other letters (some are in French) and related legal papers; 30 items
1912

MS 38,389 /11 'Memorandum of my possessions' by Mabel Edith Clare Mansfield (nee Paget, wife of Eustace Lattin Mansfield) to be divided among her children; 4 pp
undated, c. 1948

IV.i.2. Military, Public & Political Roles

These papers concern the Mansfield family and their army careers, their roles as Justices of the Peace and Deputy Lieutenants within the local community, and their involvement in politics. Both Henry Marie Lattin Mansfield and Eustace Lattin Mansfield served in the First World War, the former being awarded the Order of the British Empire in 1918 for his gallant service.

IV.i.2.a. Military Roles

MS 38,390 /1 Army notebook of Captain J. Turner; 1 item
Undated, c. 1839

MS 38,390 /2 Appointment of G.P.L. Mansfield as Captain of a Company in the Regiment of Militia of Foot for the county of Kildare, with related letters; 5 items
22 Feb. 1849, 1849

MS 38,390 /3 Appointment of Richard William [?Walter] Mansfield as Lieutenant of the Militia of Rifles for county Kildare; 1 membrane
24 May 1859

MS 38,390 /4 Appointment of Edmund Alexander Mansfield as Captain of a Company in the Regiment of Militia of Light Infantry for county Dublin; 1 membrane
29 June 1859

- MS 38,390 /5** Letter from H.G. Deedes, Central Department, War Office to Colonel [Richard Walter] Mansfield; 1 item
1883
- MS 38,390 /6** Appointment of Eustace Lattin Mansfield as Captain in the Militia Forces, with document concerning 'Silver jug presented to Col. Eustace Mansfield by the undermentioned officers past and present of the Kildare Militia on his resigning the command of the Regiment'; 2 items
30 Apr. 1903 & undated
- MS 38,390 /7-8** Papers relating to the active service of Henry Marie Lattin Mansfield in the First World War including 'Army Book 152, Correspondence Book (Field Service)' with instructions on the use of captive balloons for observation and copy letters re financial matters, army notebook, army field service notebook (some loose pages) giving details of use of captive balloons on daily basis, drawing of a captive balloon, report on anti-aircraft fire, and appreciation by George V of the military service of Henry Lattin Mansfield in the First World War; 15 items in 2 folders
1914-1922 & undated
- MS 38,390 /9** Appointment of Henry Marie Lattin Mansfield as an Officer of the Order of the British Empire (OBE); 2 items
3 June 1918
- MS 38,390 /10** Small pamphlets concerning army training belonging to [Major] Edward John Nettlefold (husband of Margaret Cecile Mansfield); 6 items
1923-1927
- MS 38,390 /11** Papers concerning the appointment of Henry Marie Lattin Mansfield to the Sovereign Military Order of Malta including letters to him and papal bull [in Latin]; 4 items
[Two letters are in Italian]
1932

IV.i.2.b. Public Roles within the Community

The Mansfields were very active within their local community and Alexander Mansfield, G.P.L. Mansfield, George Mansfield, and Eustace Lattin Mansfield all served as magistrates. G.P.L. Mansfield and George Mansfield also acted as Deputy Lieutenants for county Kildare. Included in this section are some acts of parliament.

IV.i.2.b.(1) Appointments & Awards

- MS 38,391 /1** Conferment of Freedom of Waterford on John Mansfield; 1 membrane
26 July 1802
- MS 38,391 /2** Appointment of G.P.L. Mansfield to the Commission of the Peace in county Kildare; 1 membrane
27 July 1848
- MS 38,391 /3** Bond of indemnity by William Lewis, Under Sheriff of county Kildare, to G.P.L. Mansfield, Sheriff of county Kildare; 1 item
21 Feb. 1851
- MS 38,391 /4** Appointment of Octavian Mansfield to the Commission of the Peace for county Waterford; 1 membrane
20 Apr. 1857
- MS 38,391 /5** Appointment of George Mansfield to the Commission of the Peace for county Kildare, 4 Sept. 1866, with related letters; 5 items
1866
- MS 38,391 /6** Appointment of Henry Albert Lee as Under Sheriff of county Kildare, with bond of indemnity; 2 items
27 Jan. 1874
- MS 38,391 /7** Appointment of G.P.L. Mansfield as Deputy Lieutenant of county Kildare, 22 Dec. 1874, with related letters; 6 items
1874-1875
- MS 38,391 /8** 'List of High Sheriffs for County Kildare from 1373 to 1886' by G.P.L. Mansfield; 9 pp
Mar. 1886
- MS 38,391 /9** Appointment of George Mansfield as Deputy Lieutenant of county Kildare, 5 Jan. 1894, with related letter; 2 items
1894-1895
- MS 38,391 /10** Appointment of Eustace Lattin Mansfield to the Commission of the Peace for county Kildare, 30 June 1908, with related letters; 3 items

1908

IV.i.2.b.(2) Public Administration

- MS 38,392 /1** Letters concerning the appointment of Alexander Mansfield as a magistrate in county Kildare; 2 items
1818
- MS 38,392 /2** 'Reports from Commissioner on Multiple Corporations in Ireland, Borough of Naas'; 6 pp
[some pages are missing]
[1833]
- MS 38,392 /3** 'A Bill for the better Regulation of Ecclesiastical Revenues and the Promotion of Religious and Moral Instruction in Ireland'; 1 item
1837
- MS 38,392 /4** 'A collection of Acts consolidating and amending the Laws relating to the presentment of public money by Grand Juries in Ireland; 1 item
1838
- MS 38,392 /5** 'The Law of Landlord and Tenant familiarly explained so far as applicable to Ireland'; 84 pp
1843
- MS 38,392 /6** Letters to G.P.L. Mansfield as magistrate concerning the payment of Patrick Domigan, an outbreak of cholera at Newbridge and a legal case of trespass on the Curragh, improvement of the RIC barracks at Thomastown, the building of an RIC barracks at Naas, the appointment of a new magistrate, improvements to be made to the drains at Naas and other matters; 21 items
1866-1879
- MS 38,392 /7** Correspondence of G.P.L. Mansfield and Dr. Michael P. Howlett, Thomas Cooke Trench and the Editor of *The Leinster Express* concerning the Carlow District Lunatic Asylum, with annual report for Ennis District Lunatic Asylum 1870 and 'General Rules and Regulations for the management of District Lunatic Asylums in Ireland'; 16 items
1869-1872
- MS 38,392 /8** Threatening letter (part of) received by G.P.L. Mansfield owing to his work as a magistrate with his notes on the matter; 2 items
1870
- MS 38,392 /9** Letters to G.P.L. Mansfield and George Mansfield, Sheriff of county

- Kildare, from mainly Henry Albert Lee, Sub-Sheriff and Cathcart & Hemphill, solicitors concerning the appointment of Henry Albert Lee as sub-sheriff and local legal matters. Includes list of those on the Grand Jury for Spring and Summer Assizes 1874; 23 items
1870-1875
- MS 38,392 /10** Papers concerning the George Medicott Testamonal for his retirement from the Office of Clerk of the Peace. Includes letters to G.P.L. Mansfield, a list of subscribers and related accounts; 42 items
1872-1873
- MS 38,392 /11** Letters to G.P.L. Mansfield from Weldon S. Moloney, solicitor, Robert J. Goff, Thomas Cooke Trench, William Lewis and John H. Brett with related papers concerning the embankment of the river Liffey near Newbridge barracks; 22 items
1872-1876
- MS 38,392 /12** Letters from Henry Albert Lee, Sub-Sheriff, county Kildare, to George Mansfield, Sherrif concerning the protection of voters in the 1874 general election with circular from George Mansfield to all magistrates with list of magistrates and petty session districts; 8 items
1874
- MS 38,392 /13** Letters to G.P.L. Mansfield from J.W. Daly, Master of Naas Workhouse, Sister M. Helen Mathews, F.J. Falkiner, John H. Brett and others concerning the employment of the Sisters of Mercy at Naas Workhouse, with related papers; 21 items
1876
- MS 38,392 /14** Letters to G.P.L. Mansfield concerning Patrick Dunne and his wife Fanny Dunne; 4 items
1877
- MS 38,393 /1** ‘A Bill to amend the Law relating to Highways in England and the Acts relating to Locomotives on Roads and for other purposes’; 1 item
1878
- MS 38,393 /2** ‘A Bill to amend the Law relating to the Administration of County Business and to make further provision for County Government; 1 item
1878
- MS 38,393 /3** ‘A Bill to alter and amend the Law in regard to the Maintenance and Management of Roads and Bridges in Scotland; 1 item
1878
- MS 38,393 /4** Copy letter to Edward W. O’Brien from John H. Brett concerning road

mending; 1 item
1878

- MS 38,393 /5** Letters to Thomas Cooke Trench concerning the Grand Jury Law Amendment (Ireland) Bill 1878 with copy of the Bill and of the Grand Juries (Ireland) Bill; 9 items
1878-1879
- MS 38,393 /6** Statutory declaration of secrecy by G.P.L. Mansfield concerning the maintenance of secrecy of voting in polling stations; 1 item
1880
- MS 38,393 /7** Letters to G.P.L. Mansfield concerning a disagreement between Col. Larkin and Col. Forbes; 3 items
1880
- MS 38,393 /8** Correspondence of G.P.L. Mansfield, Col. Forbes and Fr. M. Nowlan concerning the refusal of carmen to drive RIC men in charge of political prisoners and their exclusion from the Curragh Camp; 13 items
1881
- MS 38,393 /9** Correspondence of G.P.L. Mansfield, Col. Forbes and others concerning the closing of Naas public houses; 8 items
1881
- MS 38,393 /10** Letter to G.P.L. Mansfield from Henry Francis Seymour Moore, 3rd Marquis of Drogheda with copy reply concerning the establishment of a branch of the Property Defence Association in county Kildare in opposition to the Land League; 2 items
1882
- MS 38,393 /11** 'Labourers' (Ireland) Act, 1883'; 14 pp
1883
- MS 38,393 /12** Letters to G.P.L. Mansfield from Henry Francis Seymour Moore, 3rd Marquis of Drogheda, Thomas Cooke Trench and others concerning the withdrawal of extra police forces from county Kildare; 8 items
1883
- MS 38,393 /13** Letters to G.P.L. Mansfield with his notes, and newspaper article on the Sanitary Committee of Naas Union; 10 items
1883-1884
- MS 38,393 /14** Letter to G.P.L. Mansfield from Edward Fenilon with copy reply concerning Mansfield's nomination for the Chairmanship of Naas Union; 2 items

1884

MS 38,393 'Irish Education Act, 1892'; 11 pp
/15 1892

MS 38,393 Copies of two orders in Council making rules under the Local
/16 Government (Ireland) Act 1898; 2 items
1899

MS 38,393 Copy award in the case of the Public Health (Ireland) Act 1878 and
/17 related Acts and Naas Sewerage Works; 'Report and recommendations of
the Public Health Committee of the Union District Council of Naas'; 2
items
1909-1910

IV.i.2.b.(3) Political Roles

MS 38,394 /1 'Certificate of my having taken the Oath and submitted the declaration
pursuant to the Act of Parliament for Relief of his Majesty's Catholic
Subjects' of John Mansfield; 1 p
2 May 1793

MS 38,394 /2 Manifesto of Henry Lambert, election candidate for county Wexford with
notes on subscriptions to his election fund (unsigned); 1 item
1830

MS 38,394 /3 Certificate registering G.P.L. Mansfield as a voter; 1 item
1845

MS 38,394 /4 Manifesto of Ambrose More O'Ferrall, candidate of election to county
Kildare; 2 items
1880 & undated

MS 38,394 /5 Letters to G.P.L. Mansfield from Thomas Cooke Trench and others
concerning the Irish Loyal and Patriotic Union and selection of a
candidate to fight the 1885 general election with copy replies, copy letter
to Ambrose More O'Ferrall and manifesto of John Henry Fock, 4th Baron
de Robeck, election candidate for North Kildare; 16 items
1885-1886

IV.i.3. Legal Papers

These include personal bonds and papers relating to suits.

- MS 38,395 /1** Bond of John Hore to Richard Mansfield; 1 item
1703
- MS 38,395 /2** Bond of Alexander Mansfield (note: he m. Anne Power); 1 item
1776
- MS 38,395 /3** Bonds of John Mansfield with related legal papers; 4 items
1781, 1789, 1794, 1800
- MS 38,395 /4** Bonds of Alexander Mansfield with receipts; 26 items
[Some are torn and require conservation treatment]
1818-1840
- MS 38,395 /5-6** Correspondence of Alexander Mansfield concerning legal matters and financial affairs with related accounts. Includes some letters to Francis Kennedy (Senior?); 71 items in 2 folders
1818-1842
- MS 38,395 /7** Legal papers relating to Alexander Mansfield including solicitors' accounts, draft consents and accounts for payment of interest on bonds; 12 items
1820-1838
- MS 38,395 /8** Bond of Francis Kennedy (Junior?) to G.P.L. Mansfield; 1 item
1843
- MS 38,395 /9** Bond of G.P.L. Mansfield to John Cummins; 1 item
1846
- MS 38,395 /10** Deed of release by Walter George Mansfield, Owen Mansfield, Octavian Mansfield, Edward Oswald Mansfield, Eustace Henry Mansfield, Eliza Mary Mansfield, Frances Mary Mansfield and Emily Jane Mary Mansfield to Theobald McKenna and Robert Taafe from payment of trust funds arising from the marriage settlement of their parents Walter Henry Mansfield and Frances McDermott 1813; 4 membranes
1850
- MS 38,396 /1** Two bonds of G.P.L. Mansfield to Mary Donohoe with related judgements and certificates of satisfaction thereon; 8 items
1850-1878
- MS 38,396 /2** Case for the counsel's opinion of Arthur E. Gayer, solicitor concerning

the share of William Henry Mansfield, deceased, of the portion of money raised under his parents' marriage settlement (Alexander Mansfield and Paulina Lattin, 1816) for the younger children of the marriage and also the annuity raised under his grandfather's will (Patrick Lattin, 1833); 13 pp
1855

- MS 38,396 /3** Release by Alexander John Mansfield of G.P.L. Mansfield and Francis Aylmer from payment of trust money charged under the marriage settlement of Alexander Mansfield and Paulina Lattin 1816; 2 membranes
1858
- MS 38,396 /4** Draft deed between Paulina Mansfield and G.P.L. Mansfield, Alexander John Mansfield, Richard Walter Mansfield, Edmund Alexander Mansfield, George Thunder and Eliza Pauline Thunder (nee Mansfield) concerning trust monies; 2 pp
[remainder of document missing]
1858
- MS 38,396 /5** Case with legal opinion of Robert H. Owen on the legality of using a £100 annuity bequeathed to Eliza Pauline Thunder (nee Mansfield) by her grandfather, Patrick Lattin as security for a loan of £1,000, given that the annuity is for her sole use and is non-transferable; 6 pp
1864
- MS 38,396 /6** Bond of Nicholas O'Connor to G.P.L. Mansfield with related letters; 7 items
1866
- MS 38,396 /7** 'Copy case on behalf of the surviving younger children of the late Mrs Pauline Mansfield, and opinion of S. Woulfe Flanagan, Esq. Q.C. thereon', concerning the will of Patrick Lattin (1833) and his bequest of annuities to the younger children of Paulina Mansfield and the shares of Lattin Mansfield and William Henry Mansfield, both deceased; 8 pp
1868
- MS 38,396 /8** 'A case of the opinion of the Right Hon. James A. Lawson' concerning the annuities payable to Lattin Mansfield (d. 1837) and William Henry Mansfield (d. 1855) by the will of Patrick Lattin (d. 1836); 4 pp
1868
- MS 38,396 /9** Letters to G.P.L. Mansfield from Cathcart & Hemphill, solicitors, his brother Alexander John Mansfield and Henry S. Keily, solicitor concerning the annuities payable under the will of Patrick Lattin (1833) with related legal costs; 18 items

1868-1869, 1879

MS 38,396 /10 Assignment of insurance policy by G.P.L. Mansfield to Grace Kennedy; 1 item
1869

MS 38,396 /11 Letters to G.P.L. Mansfield and Edmund Alexander Mansfield from Henry S. Keily, solicitor and others concerning the assignment of an insurance policy to George Mansfield and claim on the death of G.P.L. Mansfield. Includes related accounts and receipts; 31 items
1876-1889

IV.i.4. Personal Papers

The personal papers have been arranged chronologically by family member. The largest sections belong to G.P.L. Mansfield and his son George Mansfield.

IV.i.4.a. John Mansfield (b. 1683)

MS 38,397 Letter to John Mansfield from Mathew Hore; 1 p
1744

IV.i.4.b. John Mansfield (d. 1817)

MS 38,398 /1 Letters from John Mansfield to his wife Elizabeth ('Bess', nee Woulfe) while travelling through Europe; 2 items
Undated

MS 38,398 /2 Letters to John Mansfield concerning financial matters; 8 items
1795-1815

MS 38,398 /3 Letters to John Mansfield from Rev. Simon Digby concerning the payment of tithes; includes one letter to Alexander Mansfield; 13 items
1811-1817

MS 38,398 /4 Cheque book; 1 item
1813-1814

MS 38,398 /5 'Catalogue of books belonging to John Mansfield'; 14 pp
1815

MS 38,398 /6 'Debts due by John Mansfield at the decease of Frances Mansfield' [his daughter]; 2 item
1840

IV.i.4.c. Alexander Mansfield (d. 1842)

- MS 38,399 /1** Notebook of Alexander Mansfield concerning a holiday in England while at school and related accounts; c. 30 pp
c. 1800-1801
- MS 38,399 /2** Commonplace book of Alexander Mansfield while at Oscott College, with related loose pages including notes by G.P.L. Mansfield (c. 1877) on the history of Oscott College; 10 items
c. 1803 [c. 1877]
- MS 38,399 /3** Award of Bachelor of Arts Degree to Alexander Mansfield from the University of Dublin, Trinity College; 2 membranes
[both documents are in Latin]
1808
- MS 38,399 /4** Letters to Alexander Mansfield (with some letters by him) concerning financial and legal matters; 40 items
1814-1842
- MS 38,399 /5** Letters to Alexander and Paulina Mansfield from his sister Frances Mansfield [‘Fanny’] concerning family and local affairs; 4 items
1826-1827 & undated
- MS 38,399 /6** Correspondence of Alexander Mansfield and Paulina, his wife; letters from Eliza Pauline Mansfield to her father Alexander Mansfield; 3 items
[one letter is torn and requires conservation treatment]
Undated & 1836
- MS 38,399 /7** Passport of Alexander Mansfield; 1 item
1836
- MS 38,399 /8** Letter from Alexander Mansfield to his son G.P.L. Mansfield; 1 item
Undated

IV.i.4.d. Paulina Mansfield (née Lattin)

The wife of Alexander Mansfield and mother of G.P.L. Mansfield, Paulina Lattin was the heiress of the Lattin family.

- MS 38,400 /1** Letter from Paulina Mansfield to Thomas Fitzgerald concerning a visit to Morristown; 1 item
1827
- MS 38,400 /2** Letters to Paulina Mansfield from Henry Petty-Fitzmaurice, 3rd Marquess

of Lansdowne concerning the entry of one of her sons into the Horse Guards; 3 items
Undated & c. 1845

- MS 38,400 /3** Letters to Paulina Mansfield from French friends; 2 items
[in French, part of one letter is missing]
undated, 1836

IV.i.4.e. William Henry Mansfield

The brother of G.P.L. Mansfield, William Henry Mansfield died at Sebastopol in 1855 during the Crimean War.

- MS 38,401** Letters concerning William Henry Mansfield's financial and legal affairs with related legal papers and accounts; 31 items
1850-1855

IV.i.4.f. Richard Walter Mansfield

- MS 38,402 /1** Accounts and receipt; 3 items
1874-1880
- MS 38,402 /2** Diary; c. 200 pp
1877
- MS 38,402 /3** Invitation to the Bachelor's Ball; 1 item
Undated

IV.i.4.g. Edward Oswald Mansfield

Edward Oswald Mansfield was the son of Walter Henry Mansfield and Frances McDermott.

- MS 38,403 /1** Financial papers of Edward Oswald Mansfield including a rental of part of Carrick-on-Suir to May 1904, cheque stubs books, bank book [blank], and lodgement and other receipts; 13 items
1899-1905
- MS 38,403 /2** Letters to Edward Oswald Mansfield from the National Bank with related papers; 17 items
1903-1906
- MS 38,403 /3** Personal letters to Edward Oswald Mansfield from P. Power, E. de la

Poer, Mary J. English, Edward Dalton, Maude Mansfield and George Mansfield and others. Includes a reader's ticket for the National Library (1904); 33 items
1904-1906

IV.i.4.h. Walter George Mansfield

Walter George Mansfield was another son of Walter Henry Mansfield and Frances MacDermott. In 1853 he married Anne Ronayne and died in 1873. She later married Thomas Sherlock.

MS 38,404 Letters concerning the payment of a Navy widow's pension to Anne Sherlock (widow of Walter George Mansfield); 8 items
1888-1894

IV.i.4.i. Alexander John Mansfield (d. 1901)

Alexander John Mansfield served at the English Bar and married in 1863 Maria, daughter of Sir John Howley, Q.C. For papers relating to his wife see Family Trusts.

MS 38,405 Notebook; c. 250 pp
1851

IV.i.4.j. Edmund Alexander Mansfield (d. 1914)

IV.i.4.j.(1) Personal Papers

MS 38,406 /1 Letters to Edmund Alexander Mansfield concerning photography and personal matters, with wedding invitations and a notebook; 8 items
1862-1911

MS 38,406 /2 Papers relating to Edmund Alexander Mansfield's tours of Europe, North America and Canada. Includes accounts and letters of introduction, and papal money; 33 items
1863, 1870-1874

MS 38,406 /3 List of subscriptions to the testimonial for Edmund Alexander Mansfield; 2 items
Undated

MS 38,406 /4 Copy of *The Times* dated 9th Nov. 1796 given to Edmund Alexander Mansfield by his sister-in-law Maria Mansfield (nee Howley); 1 item
Undated

- MS 38,406 /5** Memorandum by George Mansfield concerning the wishes of Edmund Alexander Mansfield concerning his funeral; 1 p
1913

IV.i.4.j.(2) Diaries & Notebooks

- MS 38,407 /1** Pocket book for accounts; c. 40 ff
1854-1869

Scribbling diaries (all contain 108 pp) for the following years:

- MS 38,407 /2** 1902
MS 38,407 /3 1903
MS 38,407 /4 1905
MS 38,407 /5 1906
MS 38,407 /6 1907
MS 38,407 /7 1908
MS 38,407 /8 1909
MS 38,407 /9 1910
MS 38,407 /10 1911
MS 38,407 /11 1912
MS 38,407 /12 1913
MS 38,407 /13 1914

IV.i.4.k. G.P.L. Mansfield (d. 1889)

This is the largest section within this subgroup and has been divided into personal correspondence, financial papers, personal papers and diaries and notebooks. The eldest son of Alexander Mansfield and Paulina Mansfield, G.P.L. Mansfield married in 1843 Mary Frances Constantia O'Kelly, youngest daughter of George Bourke O'Kelly. Although she died in 1853, his involvement with the O'Kelly and their related families continued until his death in 1889. A few of the letters to him are from Emma Eustace, a friend of his daughter Maude, who lived with the family at Morristown Lattin. Some of the correspondence is in French.

IV.i.4.k.(1) Personal Correspondence

- MS 38,408 /1** Letter to G.P.L. Mansfield from his grandfather Patrick Lattin concerning financial matters; 1 item
1833
- MS 38,408 /2** Letters to G.P.L. Mansfield from friends concerning personal matters; 16 items
1847-1887 & undated

- MS 38,408 /3** Letters to G.P.L. Mansfield from John Maher, Louisa Catherine Maher (nee O’Kelly, wife of John Maher) and George Lionel O’Kelly; 3 items
1858, 1871 & undated
- MS 38,408 /4** Letters to G.P.L. Mansfield from L. d’Aranza concerning the grave of Patrick Lattin in Paris; 5 items
1869-1871
- MS 38,408 /5-11** Letters to G.P.L. Mansfield concerning a meeting to be held to show support for Pope Pius IX after the occupation of the Papal States and Rome by Victor Emanuel and a related petitio. Includes address to the Pope and a list of resolutions passed at the meeting; c. 125 items in 7 folders
1870-1871
- MS 38,409 /1** Letters from George Mansfield to his father G.P.L. Mansfield while he was in France with his sister Maude and her friend, Emma Eustace; 9 items
1870-1872
- MS 38,409 /2** Letters to G.P.L. Mansfield from M. de Corquet, Marie Michens, C. Postz, the Vicomte de Pierres, E. Pajat and B. d’Audieres; 17 items [all items are in French]
1870-1873 & undated
- MS 38,409 /3** Letters to G.P.L. Mansfield concerning the death of Oscar Oxholm (husband of Adelaide Maria O’Kelly); 2 items
1871
- MS 38,409 /4** Letters from Maude Mansfield to her father G.P.L. Mansfield while she was in France; 2 items
1872
- MS 38,409 /5** Letters to G.P.L. Mansfield from Emma Eustace while she was in France, and also concerning financial affairs; 8 items
Undated, 1872, 1881
- MS 38,409 /6** Letters to G.P.L. Mansfield with some copy replies from John Wynne and Mathias Aidan Maher concerning the ill-treatment of Mansfield’s nephews Mathias Aidan Maher and William Stanislaus Maher in Naas; 6 items
1873
- MS 38,409 /7** Letters to G.P.L. Mansfield from his brother Edmund Alexander Mansfield while he was in America and Canada, with one letter each to

his brothers Richard Walter Mansfield ('Dick') and cousin Edward Oswald Mansfield; 21 items
1873-1874 & undated

- MS 38,409 /8** Letters to G.P.L. Mansfield from his cousin Owen Mansfield concerning his poor circumstances and his large family in America, requesting money; 6 items
1874-1885
- MS 38,409 /9** Letter to G.P.L. Mansfield from Peter Paul MacSwiney, Lord Mayor of Dublin concerning the establishment of a National O'Connell Committee to promote the Repeal of the Union with copy reply by Mansfield; 1 item
1875
- MS 38,409 /10** Letters to G.P.L. Mansfield from Walter Gyles concerning the establishment of the Irish Land Committee; 3 items
1879
- MS 38,410 /1** Letters to G.P.L. Mansfield from Maria Mansfield (sister of John Mansfield, the Mansfield estate steward) and Charlotte Lindsay with copy replies requesting financial assistance; 12 items
1879-1880
- MS 38,410 /2** Letters to G.P.L. Mansfield from his nephew Lattin Thunder (son of his sister Eliza Pauline Mansfield and her husband George Thunder) concerning personal and family matters, including the payment of annuities and the Thunder Trust; 5 items
1879, 1887
- MS 38,410 /3** Letters to G.P.L. Mansfield from Edmund O'Donnell O'Kelly (son of Peter de Pentheny O'Kelly) concerning an invention; 2 items
1882-1883
- MS 38,410 /4** Letters to G.P.L. and Edmund Alexander Mansfield from their brother Richard Walter Mansfield and others concerning the latter's illness while at Biarritz; 18 items
1886
- MS 38,410 /5** Copy letter from Queen Victoria thanking her subjects for their loyalty and affection for her on the celebration of her Golden Jubilee; 1 item
1887
- MS 38,410 /6** Letters to G.P.L. Mansfield from his brother Alexander John Mansfield concerning personal and legal matters; 1 item
Undated

IV.i.4.k.(2) Financial Papers

- MS 38,411 /1** Letters to G.P.L. Mansfield from Francis Kennedy, William Elliott, Robert Lovely, John Hickey, Ball & Co., Messers La Touche, Robert Cassidy, Richard O'Donnell, Patrick Kelly and others with some copy replies concerning the debts of his father, Alexander Mansfield; 26 items
1836-1874
- MS 38,411 /2-3** Cheque stubs books; 32 items in 2 folders
1844-1866
- MS 38,411 /4** Papers concerning the stocks and shares of G.P.L. Mansfield and Edmund Alexander Mansfield including receipts for the purchase of stocks; 29 items
1845-1847, 1862-1871, 1877
- MS 38,411 /5** Bank books of G.P.L. Mansfield; 2 items
1883-1886; 1886-1889
- MS 38,411 /6** Letters to G.P.L. Mansfield from M. Sutcliffe, Manager of the Hibernian Bank, Naas concerning a loan from the bank and assignment of a life assurance policy; 5 items
1887

IV.i.4.k.(3) Personal Papers

- MS 38,412 /1** Papers relating to the education of G.P.L. Mansfield in France and a French club; 3 items
1829
- MS 38,412 /2** Papers relative to G.P.L. Mansfield's time at Oscott College including accounts, notes on Natural philosophy and 'The Annals of St Mary's College, Oscott, Part II'; 9 items
1837-1841 & undated
- MS 38,412 /3** Papers relating to a visit to France by G.P.L. Mansfield including letters and accounts, and his passport; 22 items
[some letters are in French]
1859-1863
- MS 38,412 /4-6** Copy books of G.P.L. Mansfield; 18 items in 3 folders
Undated, c. 1860s

- MS 38,412 /7** Printed 'The Curragh of Kildare' by W.M. Hennessy; 12 pp
1866
- MS 38,412 /8** 'Special supplement to the Englishman's overland mail', Calcutta 16
Feb. 1872 concerning the assassination of the Viceroy of India, Robert
Southwell Bourke, 6th Earl of Mayo; 1 item
1872
- MS 38,412 /9** 'A refutation of some anonymous slanders by George [Leopold] Bryan,
esq, M.P.'; 1 item
1873
- MS 38,412 /10** 'A plea for the restoration of the Ancient Church of St David, Naas, co,
Kildare by Thomas Drew'; 8 pp
1878
- MS 38,412 /11** Papers relating to the testimonial for Prince Arthur, Duke of Connaught
(on his marriage), including letters from Henry Francis Seymour Moore,
3rd Marquis of Drogheda to G.P.L. Mansfield with a list of subscribers;
30 items
1878-1879
- MS 38,412 /12** Address to Robert R. Kennedy with his reply on his retirement as a
magistrate; 1 item
1882
- MS 38,412 /13** 'A leaf from Mary's [Mary Frances Constantia Mansfield (nee O'Kelly)]
grave, gathered by her daughter Maude from under the snow Jan. 1885.
The grave is in the churchyard of Tornlor near Karsar, Denmark, given to
me June 9 1885, the 32 anniversary of her death, G.P.L. Mansfield' with
a plan of the churchyard and neighbourhood; 3 items
1885
- MS 38,412 /14** Newspaper cuttings relating to the death of G.P.L. Mansfield with
mortuary cards; 5 items
1889
- MS 38,412 /15** 'Extract from the minutes of the Proceedings of the Grand Jury, county
Kildare Spring Asizes' concerning the death of G.P.L. Mansfield with
related letter; 2 items
1889

IV.i.4.k.(4) Diaries & Notebooks

MS 38,413 /1-4 Pocket books; 31 items in 4 folders
1840s-1880s, mostly undated

Scribbling diaries for the following years:

MS 38,413 /5 1856; 110 pp
MS 38,413 /6 1857; 113 pp
MS 38,413 /7 1858; 108 pp
MS 38,413 /8 1868; c. 150 pp
MS 38,413 /9 1869; c. 120 pp
MS 38,413 /10 1870; c. 120 pp

MS 38,414 /1 1871; c. 120 pp
MS 38,414 /2 1872; c. 150 pp
MS 38,414 /3 1873; c. 150 pp
MS 38,414 /4 1874; 108 pp
MS 38,414 /5 1875; 108 pp
MS 38,414 /6 1876; c. 150 pp
MS 38,414 /7 1877; c. 150 pp
MS 38,414 /8 1878; c. 150 pp

Other diaries for the following periods:

MS 38,415 /1 1852-1853; c. 160 pp
1855; c. 80 pp
MS 38,415 /2 1855-1857; c. 200 pp
1859; c. 140 pp
MS 38,415 /3 1860; c. 80 p
1861; c. 120 pp
1862; c. 170 pp
MS 38,415 /4 1863; c. 200 pp
1864; c. 160 pp
MS 38,415 /5 1865; c. 120 pp
1866; c. 220 pp
1867; c. 220 pp
MS 38,416 /1 1868; c. 160 pp
1868-1869; c. 200 pp
1869-1870; c. 120 pp
MS 38,416 /2 1870-1871; c. 240 pp
1871-1872; c. 240 pp
1872-1873; c. 220 pp
MS 38,416 /3 1873-1874; c. 160 pp
1874-1875; c. 200 pp
1875-1876; c. 270 pp
MS 38,417 /1 1876-1878; c. 350 pp
1878-1879; c. 200 pp

- 1879-1880; c. 160 pp
MS 38,417 /2 1880-1882; c. 200 pp
 1882-1883; c. 200 pp
MS 38,417 /3 1883-1885; c. 200 pp
 1885-1887; c. 300 pp
MS 38,417 /4 1887-1888; c. 160 pp
 1888-1889; c. 60 pp

IV.i.4.1. George Mansfield & his wife Alice (nee d'Audebard de Ferussac)

George Mansfield, only son of G.P.L. Mansfield married in Aug. 1877 Alice d'Audebard de Ferussac, the daughter of Bertrand Marie Louis Amedee d'Audebard, Baron de Ferussac, a Papal Count, and Alice Thorn, an American opera singer. The marriage produced eight children, six of whom survived to adulthood. Again the papers have been separated into personal correspondence, financial and personal papers, and diaries and notebooks. Some of the correspondence is in French. For correspondence and other papers of Alice and her family see the De Ferussac Family Papers.

IV.i.4.1.(a) Personal Correspondence

- MS 38,418 /1** Letter to George Mansfield from his grandmother Paulina Mansfield (nee Lattin) wishing him a happy Christmas and New Year; 1 item
 1858
- MS 38,418 /2** Letters to Alice Mansfield from friends and relations concerning personal matters; 20 items
 [some letters are in French]
 1883-1917 & undated
- MS 38,418 /3** Letters to George Mansfield from friends and relations concerning personal matters; 27 items
 [several letters are in French]
 1887-1923 & undated
- MS 38,418 /4** Letters from George Mansfield to his wife Alice concerning the death of their son-in-law, Richard Morton Wood [husband of Margaret Cecile Mansfield], a visit to London and other matters; 20 items
 [letters are mostly in French]
 undated, c. 1888-1916
- MS 38,418 /5** Letter to George Mansfield from his cousin Edmund [O'Kelly] concerning the death of his father G.P.L. Mansfield; 1 item
 1889
- MS 38,418 /6** Letter to George Mansfield from his sister Maude Mansfield concerning

the death of Emma Eustace with related accounts and papers; 7 items
1889-1890

- MS 38,418 /7** Letters to George and Alice Mansfield from their son Eustace Lattin Mansfield concerning school, the birth of his daughter, an injury he received during the First World War, life in the trenches and a visit to see Maria Mansfield (nee Howley, widow of Alexander John Mansfield) in London; 15 items
1890-1916 & undated
- MS 38,418 /8** Letters to Alice Mansfield from her son Henry Marie Lattin Mansfield concerning school, deployment with the army in India and his involvement in the First World War. Includes two letters to George Mansfield; 36 items
c. 1890-1917 & undated
- MS 38,418 /9** Letters from Tirso Lattin Mansfield to his parents George and Alice Mansfield concerning personal matters and his possible career in the Navy; 5 items
Undated, 1889-1916
- MS 38,418 /10** Letters from Alexander Lattin Mansfield ('Ally') to his father George Mansfield concerning the visit to Dublin of Queen Victoria (1900) and the purchase of 'Hainault' at Foxrock, county Dublin; 2 items
Undated, c. 1900 & c. 1914
- MS 38,419 /1** Letters by Margaret Cecile Mansfield ['Cuckoo'] to her parents George and Alice Mansfield concerning a visit to South Africa, the death of her first husband Richard Morton Wood, her marriage to her second husband Edward John Nettelfold and the purchase of 'Hainault'; 7 items
Undated, c. 1908, 1911, 1913
- MS 38,419 /2** Letters by Mary Alice Philomena Mansfield (later Esmonde) to her parents George and Alice Mansfield written when she was a child, with other letters; 6 items
Undated
- MS 38,419 /3** Letters to George and Alice Mansfield from friends and relations concerning the death of his uncle Edmund Alexander Mansfield. Includes letters from George Mansfield to his son Henry Marie Lattin Mansfield and from Robert Scholefield, solicitor; 46 items
[one letter is torn and requires conservation treatment]
1914
- MS 38,419 /4** Letters to George Mansfield from his sister Maude Mansfield concerning family matters; 2 items

Undated

- MS 38,419 /5** Letters to George Mansfield from David Hall and J.F. Williams & Son, solicitors with related newscutting concerning the will of Erich Mansfield and his heirs; 4 items
1928

IV.i.4.1.(2) Financial Papers

- MS 38,420 /1-4** Bank books; 11 items in 4 folders
1874-1917
- MS 38,420 /5-7** Bank receipts for payments made with cheque stub books; c. 400 items in 3 folders
1913-1928
- MS 38,420 /8** Letters to George Mansfield from Wilson & Son, government stock and share brokers and others; 9 items
1915-1927

IV.i.4.1.(3) Personal Papers

- MS 38,421 /1** Drawings and letters made by George and Maude Mansfield when they are children; 23 items
Undated
- MS 38,421 /2** School copybook with notes on science and photography; c. 35 pp
c. 1859
- MS 38,421 /3** 'Secunda, Pars Scientia Logica sex Logica Critica'; c. 100 pp
[in Latin]
undated
- MS 38,421 /4** 'Auteurs Latins Extraits divers'; c. 30 pp
[in French]
undated
- MS 38,421 /5** Papers relating to a visit by George Mansfield to Italy; 4 items
See also Household and Personal Accounts and vouchers for further papers
1870
- MS 38,421 /6** Travelling permits; 5 items
1871, 1879, 1887, 1907

- MS 38,421 /7** Papers relative to a testimonial from the tenants of the Mansfield estates on the marriage of George Mansfield with Alice d'Audebard de Ferussac. Includes letters to George Mansfield with related accounts; 12 items
1877
- MS 38,421 /8** Miscellaneous items including *The Times* notice of the wedding of Gorge and Alice Mansfield and other printed items; 8 items
1877-1917
- MS 38,421 /9** Papers relating to the funeral expenses of Emma Eustace including the purchase of a plot at Prospect Cemetery, Glasnevin, county Dublin; 6 items
1889-1890
- MS 38,421 /10** Advertisements and catalogues for photography; 29 items
c. 1898-1924 & undated
- MS 38,421 /11** Newscuttings concerning the Irish University Questions, some are letters written by George Mansfield; 10 items
1905-1907
- MS 38,421 /12** Papers concerning the purchase of a burial ground at Prospect Cemetery, Glasnevin, county Dublin by George Mansfield; 9 items
1906, 1921
- MS 38,421 /13** Papers relating to George Mansfield's motor car; 9 items
1910-1916
- MS 38,421 /14** Papers relating to Irish Home Rule and the Government of Ireland Bill including letters and notes by George Mansfield, newscuttings and a petition; 10 items
Undated, c. 1910-1920
- MS 38,421 /15** Application for a dog licence with other papers relating to the import of dogs and animal disease; 4 items
1914-1916
- MS 38,421 /16** Membership card for the Legion of Irish Ex-Servicemen; 1 item
1924
- MS 38,421 /17** Receipt of subscription of George Mansfield to the Kildare St. Club; 1 item
1924

IV.i.4.l.(4) Diaries & Notebooks of George Mansfield

- MS 38,422 /1** Diary; c. 160 pp
1873
- MS 38,422 /2** Pocket diaries; 4 items
1907-1913, 1916
- Scribbling diaries for the following years (each contains c. 200 pp):
- MS 38,422 /3** 1917
MS 38,422 /4 1922
MS 38,422 /5 1924
MS 38,422 /6 1926

IV.i.4.l.(5) Diaries and notebooks of Alice Mansfield

- MS 38,423 /1** Journals [in French]
1846-1877; c. 120 pp
1877-1887; c. 100 pp
- MS 38,423 /2** 1895; c. 200 pp
1896; c. 200 pp
[require conservation treatment]
- MS 38,424 /1** Pocket diaries [in French]
1888; c. 180 pp
1889; c. 180 pp
1890; c. 180 pp
1891; c. 180 pp
1893; c. 70 pp [4 items]
1894; c. 70 pp [4 items]
- MS 38,424 /2-6** 1900-1932; 28 items in 5 folders [each containing c. 370 pp]

IV.i.4.m. Maude Mansfield

Only surviving daughter of G.P.L. Mansfield and Mary Frances Constantia O'Kelly, Maude Mansfield never married, lived at Rathgar in Dublin and died in 1921.

- MS 38,425 /1-5** Letters to Maude Mansfield and W.A. Craig from McCann & Naish, stock and share brokers, the Hibernian Bank, Quain & Powell, government stock and sharebrokers, W. Wilson & Son, government stock and share brokers, James McCann and Moore, Keily & Lloyd, solicitors concerning financial and legal affairs with related accounts and receipts and dividend warrents; c. 280 items in 5 folders
1872, 1893-1921

MS 38,425 /6 Correspondence of Maude Mansfield; 3 items
undated

IV.i.4.n. Margaret Cecile Mansfield & her husband Edward John Nettlefold

Margaret Cecile Mansfield was the youngest daughter of George Mansfield and Alice de Ferussac. She married in 1905 Richard Morton Wood who died in 1908. She married secondly in 1911 Edward John Nettlefold, and died in 1939. Her first name is also spelt as Marguerite.

MS 38,426 /1 Birth certificate of Marguerite Cecile Mansfield; 2 items
[in French]
1883

MS 38,426 /2 Letters to Marguerite Cecile Mansfield from her brother Henry Marie Lattin Mansfield concerning his time in India; 4 items
Undated, c. 1903

MS 38,426 /3 Newscutting concerning the death of Richard Morton Wood (first husband of Margaret Cecile Mansfield); 1 item
1908

MS 38,426 /4 Letters to Marguerite Mansfield and Edward John Nettlefold concerning legal and financial affairs and other personal matters; 7 items
1912-1927 & undated

MS 38,426 /5 Letter from Edward John Nettlefold to his mother concerning an injury he received in the First World War; 2 pp
1914

MS 38,426 /6 Letter to Edward John Nettlefold from the Ministry of Industry and Commerce concerning the employment of a German national; 1 p
1924

IV.i.4.o. Tirso Lattin Mansfield

MS 38,427 /1 English history notes written by Tirso Lattin Mansfield while he was at Downside College, Bath detailing the history of Britain from the reign of King James I to Cromwell; 26 pp
1901

MS 38,427 /2 *Unicode, the Universal Telegraphic Phrase-Book*; 1 item
1910

IV.i.4.p. Alexander Lattin Mansfield

- MS 38,428 /1** Certificate of vaccination of Alexander Lattin Mansfield; 1 item
1882
- MS 38,428 /2** Newscuttings concerning the death of Alexander Lattin Mansfield; 2
items
1915

IV.i.4.q. Henry Marie Lattin Mansfield

Henry Marie Lattin Mansfield was born in 1882 and educated at Stonyhurst. He served in the British army and was posted to India for a time. He also fought in the First World War, the papers of which are in IV.i.2.a. Military Roles.

- MS 38,429 /1** School notebooks of Henry Marie Lattin Mansfield while he was at Stonyhurst College, with other items; 4 items
1896-1899
- MS 38,429 /2** *Unicode, the Universal Telegraphic Phrase-Book*; 1 item
1900
- MS 38,429 /3** Letters from John Reid, Secretary to the Irish Football Association asking Henry Marie Lattin Mansfield to play for Ireland; 3 items
1901
- MS 38,429 /4** Letter from Henry Marie Lattin Mansfield to his great uncle Edmund Alexander Mansfield concerning hunting while he was stationed with the army in India; 20 pp
May 1904
- MS 38,429 /5** Newscuttings concerning the marriage of Henry Marie Lattin Mansfield and Alice Mary Cronin-Coltsman with a wedding invitation, and also his military career; 10 items
1913, 1915
- MS 38,429 /6** Letter to Henry [Marie Lattin Mansfield] from 'Eleanor'; 1 item
Undated

IV.i.4.r. Mary Alice Philomena Mansfield

Mary Alice Philomena Mansfield married in Dec. 1913 Thomas Louis Esmonde, who was lost at sea in Oct. 1918. He was the son of Thomas Esmonde, brother of Sir John Esmonde, 10th baronet and Matilda Maria, daughter of Peter de Pentheny O'Kelly.

- MS 38,430 /1** Certificate of vaccination; 1 item
1878
- MS 38,430 /2** Lock of hair of Mary Alice Philomena Mansfield; 1 item
1888
- MS 38,430 /3** Newscuttings concerning the marriage of Mary Alice Philomena Mansfield with Thomas Louis Esmonde; 8 items
1913
- MS 38,430 /4** Newscutting concerning of the death of Thomas Louis Esmonde; 1 item
1918

IV.i.4.s. Eustace Lattin Mansfield & his wife Mabel Edith Clare Mansfield (nee Paget)

Eustace Lattin Mansfield, the eldest son of George and Alice Mansfield was born in 1879, and educated at Stonyhurst. In 1911 he married Mabel Edith Clare Paget. He also served in the First World War.

IV.i.4.s.(1) Personal Papers

- MS 38,431 /1** Certificate of vaccination; 1 item
1880
- MS 38,431 /2** Extract from the baptismal register concerning Eustace Lattin Mansfield; marriage certificate, and newscuttings concerning the marriage of Eustace Lattin Mansfield and Mabel Edith Clare Paget with a wedding invitation; 6 items
1910-1911
- MS 38,431 /3** Letter to Captain [Eustace Lattin] Mansfield from Frances M. Greenwood concerning personal matters and the First World War; 1 item
1915
- MS 38,431 /4** Letters from Mabel Edith Clare Mansfield to 'Maria' concerning the letting of the Red House and family matters including the involvement of her husband Eustace in the First World War; 4 items
c. 1915

- MS 38,431 /5-6** Letters to Eustace Lattin Mansfield from Arthur J. Beatty, solicitor concerning estate and legal matters; 82 items in 2 folders
1929-1941
- MS 38,431 /7-8** Stamps; c. 500 items in 2 folders
Undated, c. 1935
- MS 38,431 /9** 'Record of mileage and receipts of fuel and lubricants'; 32 pp
1936
- MS 38,431 /10** Notebook; c. 20 pp
Undated

IV.i.4.s.(2) Financial Papers

- MS 38,432 /1** Receipts for the purchase of stocks from W. Wilson & Son, government stock and share brokers; 84 items
1918-1829
- MS 38,432 /2** Bank books for 'Private account, rents and dividends'; 5 items
1923-1929; 1930-1934; 1932-1940; 1934-1937; 1937-1941
- MS 38,432 /3-4** Bank receipts; c. 600 items in 2 folders
1939-1943
- MS 38,432 /5-6** Cheque stub books; 24 items in 2 folders
1937-1947

IV.i.4.t. Patrick Mansfield

The present representative of the family, Patrick Mansfield was born in 1921, educated at Eton and Cambridge and served in the Second World War. He now lives in Scotland.

- MS 38,433 /1** Badges and decorations of the Boy Scouts Association; 1 item
1936
- MS 38,433 /2** 'Pelmanism, The Pelman system for the training of the mind, memory and personality, Lesson II' with related work sheets; 4 items
1945-1946
- MS 38,433 /3** Letter to Patrick Mansfield from D. Lambe, manager of the Hibernian Bank, Naas concerning stocks and dividends; 1 item
1946

IV.i.5. Family History

Material relating to the history of the Lattin family is contained in section IV.ii.3. Family History.

- Envelopes numbered 1-26 with index (nos. 11,13, 14, 15, 17, 22 and 24 missing) concerning the history of the Mansfield and related families:
- MS 38,434 /1** Folder 1. Includes letters from Eustace Mansfield, 1888
- MS 38,434 /2** Folder 2. Pedigree of Hore family, 1709
- MS 38,434 /3** Folder 3. Deed of Edmond Mansfield, 1602
- MS 38,434 /4** Folder 4. Deed of Walter Mansfield and Richard Mansfield, 1674
- MS 38,434 /5** Folder 5. Warrents of William Henry Mansfield, 1847, 1849
- MS 38,434 /6** Folder 6. Pedigree of Lattin family, 1888
- MS 38,434 /7** Folder 7. Correspondence of G.P.L. Mansfield and George Woods Maunsell, 1886
- MS 38,434 /8** Folder 8. Letters from John M. Thunder, 1887
- MS 38,434 /9** Folder 9. Letters from Eustace Mansfield, 1886-1888
- MS 38,434 /10** Folder 10. Letters from Robert Kennedy, 1870
- MS 38,434 /11** Folder 11. Letters to G.P.L. Mansfield concerning the death of his brother William Henry Mansfield, 1855-1856
- MS 38,434 /12** Folder 12. Mansfield pedigree, undated
- MS 38,434 /13** Folder 13. Letters from Eustace Mansfield, 1871-1887
- MS 38,434 /14** Folder 14. Miscellaneous papers, undated
- MS 38,434 /15** Folder 15. Letters from Eustace Mansfield, 1884
- MS 38,434 /16** Folder 16. Letters to G.P.L. Mansfield, 1885
- MS 38,434 /17** Folder 17. Copy deeds related to the Mansfield family, undated
- MS 38,434 /18** Folder 18. Proofs of marriage of Margaret Mansfield and Walter Mansfield, 1898
- MS 38,434 /19** Folder 19. Miscellaneous papers including letter from Eustace Mansfield, 1901
- MS 38,434 /20** Folder 20. Index
91 items in 20 folders, 1602-1901
- MS 38,435 /1** Copy letter by Richard Mansfield to Charles Ray on the pedigree of the Mansfields; 2 items
[one document is badly torn and requires conservation treatment]
1707
- MS 38,435 /2** ‘An abstract drawn out of the ancient Pedigree of the Hores of Shandon’; 1 item
1709

- MS 38,435 /3** 'The Genealogy of John Mansfield of Ballynamultinagh in the County of Waterford Gent'; 2 items
[one item is difficult to read and requires conservation treatment]
1737
- MS 38,435 /4** 'Genealogical Memoir of the Extinct Anglo-Norman Catholic family of Nangle of Garisker, county Kildare'; 11 pp
1869
- MS 38,435 /5** 'List of Papers, Deed at Morrinstown' compiled by G.P.L. Mansfield; 14 pp
1869
- MS 38,435 /6** Letters to G.P.L. Mansfield from Gerald J. Aylmer with copy replies and copy letters to Henry Aylmer concerning a memorial tablet of the Aylmer family with related newscuttings; pedigree of the Aylmer family copied by G.P.L. Mansfield with letter to G.P.L. Mansfield from Eustace Mansfield concerning the Woulfe family history with related notes; 14 items
1870-1886
- MS 38,435 /7** Papers relating to the Bryan and Eustace families; 3 items
1880-1902
- MS 38,435 /8** 'Naas, An Historical Sketch' by Rev. Michael Comerford, P.P.'; 18 pp
1881
- MS 38,435 /9** Letter from Eustace Mansfield to G.P.L. Mansfield concerning the Eustace and Power pedigrees; 1 item
1886
- MS 9,198** Family tree of the Killongford and Ballinamultina branches of the Mansfield family, compiled by Eustace Mansfield of Landscape, Kilsheeland, Clonmel, county Tipperary; 1 items
1897
- MS 38,436 /1** 'The Lattin and Mansfield families in the County Kildare' reprinted from the *Journal of the County Kildare Archaeological Society*, vol. III, no. 3, session 1900'; 4 copies
1900
- MS 38,436 /2** Entry of Mansfield family in Burke's *Landed Gentry* with Mansfield coat of arms and miscellaneous notes on the Mansfield pedigree; 8 items
Undated

- MS 38,436 /3** Recollection by George Mansfield of Morrinstown Lattin when he was a child; 1 item
Undated

IV.i.6. Sport & Leisure

The Mansfields were particularly interested in cricket and hunting. G.P.L. Mansfield, his brother Edmund Alexander Mansfield, and son George Mansfield were also members of the Kildare St. Club.

- MS 38,437 /1** 'A list of the Kildare Hounds'; 1 item
1850
- MS 38,437 /2** 'Rules and regulations of the Strafford Club' with a list of members; 1 item
1862
- MS 38,437 /3** 'Rules of Kildare Street Club, with a list of members' names'; 1 item
1867
- MS 38,437 /4** Papers relating to the Kildare Hunt Club including letters to Edmund Alexander Mansfield (Master of the Kildare Hounds 1874-1877), accounts and insurance with related items; 40 items
1870-1917
- MS 38,437 /5** Papers relating to the Kildare and Meath Hounds including a list of hounds, a hunting diary and letters; 10 items
1871-1876
- MS 38,437 /6** County Kildare Club 'Trap and Pea-Rifle Shooting Register'; c. 50 pp
1881
- MS 38,437 /7** Scribbling diary for the County Kildare Club with many enclosures; c. 80 pp with 23 enclosures
1881
- MS 38,437 /8** County Kildare Club bank book [George Mansfield was Honorary Secretary]; 1 item
1881-1892
- MS 38,437 /9** Account books of the County Kildare Club with loose enclosures; 17 items
1881, 1883, 1891, 1926
- MS 38,438 /1** Scribbling diary for the County Kildare Club [mostly blank]; 105 pp

1882

- MS 38,438 /2** Papers relating to the Irish Meath Fox Hunting Association, the Bog of Allen Club, the Curragh Golf Club, the Curragh Sports Club and the St. Barbe Golf Club, with a list of racing fixtures; 7 items
1891-1924 & undated
- MS 38,438 /3** 'Prize list of county Kildare Hunt Horse Show'; 1 item
1906
- MS 38,438 /4** Notes on hunting by Edmund Alexander Mansfield; 3 pp
Undated
- MS 38,438 /5** Papers relating to the St. Barbe Golf Club; 5 items
1914-1915
- MS 38,438 /6** 'Rules of the Royal Irish Club' with a list of members; 1 item
undated
- MS 38,438 /7** 'Map of the Kildare Hunting District'; 1 item
undated
- MS 38,438 /8-9** Cricket scoring books with circular concerning the Kildare Cricket Club;
5 items in 2 folders
1867, 1887, 1889, Undated

IV.i.7. Family Trusts

These papers concern several Mansfield trusts created by the various marriage settlements entered into. They also relate to the Thunder and Maher trusts. There are other papers relating to the Mansfield trusts which are contained in the sections dealing with marriage settlements and related material.

- MS 38,439 /1** Letters to Torton Samuel Walker, solicitor, Richard Baillie, solicitor and G.P.L. Mansfield from George Bourke Kelly concerning the transfer of stock to Walter Hussey Griffith by the trustees of the marriage settlement of G.P.L. Mansfield and Mary Frances Constantia O'Kelly and related matters; 9 items
1844-1851

- MS 38,439 /2** 'Account of Trust Money' with 'Notes on the settlement of 1816, on the marriage of Alexander Mansfield with Paulina Lattin'; 8 pp
[this document is very badly damaged and requires conservation treatment]
c. 1876
- MS 38,439 /3** 'Description of fee simple estates of G.P.L. Mansfield 1877'; 3 pp
1877
- MS 38,439 /4** Letters to G.P.L. Mansfield from Louisa C. Maher (nee O'Kelly), Henry S. Keily, solicitor, Mathias Aidan Maher and Mathias Maher with some copy replies concerning the Maher trust including the realisation of stock and the loan of the resulting funds to Mathias Aidan Maher as a mortgage of his estates and the division of funds among the children of Louisa C. Maher after her death; 33 items
1877-1885
- MS 38,439 /5** Letters to George Mansfield from Edmund Sweetman, Alexander Thunder, E. & C. Stapleton, solicitors, W. Wilson & Son, stockbrokers and Arthur J. Beatty, solicitor concerning the investment of trust monies, the payment of dividends and the sale of the Thunder silver. [Trustees were George Mansfield and Edmund Sweetman]; 31 items
1887-1928
- MS 38,439 /6** 'Ordinance Survey of Ireland. The Estate of Francis Thunder (Trustee for Sale) is within the Boundary line described on Map'; 1 item
undated
- MS 38,439 /7** Letters to George Mansfield from Edmund Sweetman and Lattin Thunder, co-trustees of the Thunder Trust concerning a proposed loan for Patrick Thunder; 3 items
1893

MS 38,440
/1-4 Letters to Edmund Alexander Mansfield and George Mansfield from Moore, Keily & Lloyd, solicitors, W. Wilson & Son, stockbrokers, Jon G. White, stockbroker, Alexander Thunder, Alex E. Thunder and others concerning the trusteeship of the marriage settlement of George Mansfield and Alice d'Audebard de Ferussac. The letters relate to the investing of trust monies in the purchase of 'The Island' and the purchase of stocks and bonds, the title of the children of Eliza Pauline Thunder to a share of the estate (under the will of Patrick Lattin, d. 1836), and the settlements of Henry Marie Lattin Mansfield and Alexander Lattin Mansfield. Includes related accounts and receipts. Also includes a statement of trust funds, c. 1929. [The trustees of the marriage settlement at various times were: Edmund Alexander Mansfield and Alexander Thunder; Alexander Thunder and Thomas Louis Esmonde; and Alexander Thunder and Edward John Nettlefold]; 93 items in 4 folders 1893-c. 1929

MS 38,441
/1-6 Letters to Edmund Alexander Mansfield and George Mansfield from Maria Mansfield (nee Howley wife of Alexander John Mansfield), Moore, Keily & Lloyd, solicitors, Robert Scholefield, solicitor, T.H. Hiscott, solicitor, John E. Cliffe and Randolph Henry Stewart, 11th Earl Galloway concerning the payment of estate duties on the death of Alexander John Mansfield, the management of Maria Mansfield's trust funds, her will and her wish to give financial assistance to her nephew John E. Cliffe ('Jack') and the settlement of her estate after her death. Includes related accounts and the legal opinion of M.G. Longfield, solicitor, on the case of George Mansfield against the executors of Maria Mansfield; 168 items in 6 folders 1903-1916

IV.i.8. Other Family Papers

Arranged chronologically.

MS 38,442 /1 Folder of David Mansfield [contents missing]; 1 item
1777

MS 38,442 /2 'Lord Cornwallis to the [Catholics] of Waterford, Address delivered at Curraghmore, 1799'; 1 item
1799

MS 38,442 /3 Names, addresses and dates of letters sent [cut from originals]; 111 items
1830s-1840s

MS 38,442 /4 'Index map to the handbook for Denmark, Norway and Sweden'; 1 p
1848

- MS 38,442 /5** Notebook containing notes on Shakespeare and history; c. 100 pp
[requires conservation treatment]
c. 1859
- MS 38,442 /6** Notebooks; 10 items
1865-1913
- MS 38,442 /7** Medical notes by Dr. V.P. Mulvany; 3 items
Undated
- MS 38,442 /8** ‘Distances from Morrinstown Lattin’; 1 p
undated
- MS 38,442 /9** *Supplement to The Dublin Gazette* giving a list of those presented to the Prince and Princess of Wales at Dublin Castle; 1 item
1885
- MS 38,442 /10** *The Solesmes Transcriptions into Modern Musical Notation explained by the Very Reverend Dom A. Mocquereau*; 37 pp
1904
- MS 38,443 /1** Rules of the Lattin Alms House; 1 p
1907
- MS 38,443 /2** *Notes on Harmony and Harmony Analysis by Rev. Jules Botrel*; 49 pp
[requires conservation treatment]
1911
- MS 38,443 /3** Recruiting notice for the First World war; 1 item
Undated
- MS 38,443 /4** *Catalogue of a collection of works of art and other miscellaneous property presented to the Irish War Hospital Supply Depot of the British Red Cross Society and the Order of the Hospital of the St. John of Jerusalem in England to be sold by auction for the benefit of their funds*;
1 item
1917
- MS 38,443 /5** ‘5th Dragoon Guards (Green Horse) Old Comrades Association, Social and Dinner Sub-Committee’; 2 items
1928
- MS 38,443 /6** *Bibby Line Gazette*; 20 pp
1928

- MS 38,443 /7** School notebook with notes on Mediaeval English History and Shakespeare's *Richard III*; c. 30 pp
Undated
- MS 38,443 /8** Sheet music of A. Mansfield; 4 items
Undated
- MS 38,443 /9** 'Trinity College Cambridge, Annual Record 1949'; 34 pp
1949
- MS 38,444 /1-3** Miscellaneous family items; c. 100 items in 3 folders
Various
- MS 38,444 /4** Newspaper cuttings; 31 items
Various
- MS 38,444 /5** Photographs (mainly unidentifiable); 43 items
Various
- MS 38,444 /6** Mortuary cards; 20 items
Various
- MS 38,444 /7** Map of Burma; 1 item
Undated
- MS 38,444 /8** Envelopes and stamps; 20 items
Various
- MS Map 184 L** 'Map of the City of Dublin and its Environs'; 1 item
[requires conservation treatment]
undated

IV.i.9. Newspapers

- MS 38,445 /1** *The Freeman's Journal*; 1 item
12 May 1870
- MS 38,445 /2** *The Freeman's Journal*; 1 item
13 May 1870
- MS 38,445 /3** *The Leinster Express* [part of]; 1 item
4 June 1870
- MS 38,445 /4** *The Carlow Sentinel*; 1 item
23 July 1870

- MS 38,445 /5** *The Leinster Express*; 1 item
1 Apr. 1871
- MS 38,445 /6** *The Leinster Express*; 1 item
22 July 1871
- MS 38,445 /7** *The Leinster Express*; 1 item
29 July 1871
- MS 38,445 /8** *The Leinster Express*; 1 item
5 Aug. 1871
- MS 38,445 /9** *The Leinster Express*; 1 item
28 Sept. 1872
- MS 38,445 /10** *The Leinster Express*; 1 item
1873
- MS 38,445 /11** *The Leinster Reporter and County Kildare Herald*; 1 item
8 Feb. 1879
- MS 38,445 /12** *The Freeman's Journal*; 1 item
19 Feb. 1879
- MS 38,445 /13** *The Leinster Reporter and County Kildare Herald*; 1 item
22 Feb. 1879
- MS 38,446 /1** *The Freeman's Journal*; 1 item
28 Nov. 1881
- MS 38,446 /2** *The Freeman's Journal*; 1 item
1 Dec. 1881
- MS 38,446 /3** *The Leinster Leader*; 1 item
3 Dec. 1881
- MS 38,446 /4** *The Kildare Observer* [part of]; 1 item
3 Dec. 1881
- MS 38,446 /5** *The Freeman's Journal*; 1 item
5 Dec. 1881
- MS 38,446 /6** *The Irish Times*; 1 item
6 Dec. 1881

- MS 38,446 /7** *The Leinster Express*; 1 item
10 Dec. 1881
- MS 38,446 /8** *The Leinster Leader*; 1 item
24 Dec. 1881
- MS 38,446 /9** *The Kildare Observer* [part of]; 1 item
13 Aug. 1887
- MS 38,446 /10** *The Kildare Observer* [part of]; 1 item
22 Nov. 1890
- MS 38,446 /11** *The Kildare Observer*; 1 item
29 Nov. 1890
- MS 38,446 /12** *The Irish Times*; 1 item
8 Dec. 1891
- MS 38,446 /13** *Courrier de Sezanne*; 1 item
2 Dec. 1897
- MS 38,446 /14** *The Irish Times* [part of]; 1 item
7 Aug. 1914
- MS 38,446 /15** *The Kildare Observer*; 1 item
21 Nov. 1914

IV.i.10. Miscellaneous Family Papers

- MS 38,447 /1** 'A Roll of the Peers of England according to their Births and Creations';
2 items
late 17th cent.
- MS 38,447 /2** Letter from Philip-Dormer Stanhope, 4th Earl of Chesterfield to an
unnamed correspondent concerning manufacturing and other matters; 1
item
1746
- MS 38,447 /3** 'The Method of Improving Tillage Land'; 1 item
1764
- MS 38,447 /4** 'Military survey of Ireland, extending from Corke to Limerick by Land,
and from Limerick to Youghal by Sea, containing the harbours of the
Shannon, Kenmare, Bantry Bay, Crook-Haven, Baltimore, Kinsale,
Corke, Youghal by Major General Charles Vallance, Chief Engineer'; 1

item, paper on linen backing
[main part of the document is missing]
18th cent.

- MS 38,447 /5** 'Report on the fishing stations in the Rosses by Alexander Nimmo'; 1 item
1822
- MS 38,447 /6** Caricatures of various politicians and other leading figures from the 'Christmas Number of *The World*, 1900'; 8 items
1900
- MS 38,447 /7** Printed items: The Kaiser's Ulster Friends, Pro-German Speeches by prominent Carsonites'; circular concerning the 'Belfast Libel Action Indemnity Fund'; 2 items
Undated & 1915
- MS 38,447 /8** 'County Kildare Farmers Union Agreement relating to wages and conditions of employment with Transport Workers' Union'; 1 p
1920
- MS 38,447 /9** 'Woodworking Machinery Regulations, 1923'; 1 item
1923
- MS 38,447 /10** 'Bulletin of Music Rolls'; 8 items
1915-1917
- MS 38,447 /11** 'Helping settlers to start in Canada' by the Canadian National Railways;
64 pp
1927
- MS Map 185 L** Ordinance survey maps of part of Ireland (pasted together), 'Modified Edition 1940 for Military Use only'; 1 item
c. 1940
- MS 38,448 /1** Copies of the *National News-Letter* (a Liberal publication) sent to Mrs Synnott; 6 items
1944-1945
- MS 38,448 /2** Maps of the counties of Ireland; 30 pp
Undated
- MS 38,448 /3** Printed advertisements; 28 items
Various
- MS 38,448 /4** Miscellaneous items; 16 items

Various

MS 38,448 /5 Envelopes; 36 items

IV.ii. Lattin Family

IV.ii.1. Marriage & Testamentary Material

IV.ii.1.a. Marriage settlements and related material

- MS 38,449 /1** Post nuptial marriage settlement of William Lattin and Lettice Sillyard; 2 ½ membranes
20 Jan. 1680
- MS 38,449 /2** Draft marriage settlement of John Kennedy and Christina Lattin; 3 pp
1735
- MS 38,449 /3** Marriage settlement of George Lattin and Catherine Ferrall with marriage licence; 6 membranes & 1 p
26 Apr. 1755
- MS 38,449 /4** [Draft affidavit] relating to the marriage of Patrick Lattin and Elizabeth Snow with the marriage certificate; 2 items
undated, 22 Apr. 1793

IV.ii.1.b. Wills and related testamentary material

The largest group of papers within this section relates to the will of Patrick Lattin and the trust created by it for the payment of annuities to his grandchildren.

- MS 38,450 /1** Probate will of Catherine Lattin; 1 membrane
29 Dec. 1800
- MS 38,450 /2-3** Papers relating to the will and death of Frances Lattin including copy will, correspondence of Torton Samuel Walker, solicitor, M. D'Aranza, her sister Jane Fitzgerald (nee Lattin) and her nieces Julia Begnet Lambert, Maria Catherine Lambert and Anne Caroline Lambert. Also includes memorandum relating to the payment of interest to Jane Fitzgerald during her life with remainder to Julia Begnet Lambert, Maria Catherine Lambert and Anne Caroline Lambert. Includes receipts and account of legal costs; 86 items in 2 folders
[Some items are in French]
1828-1841
- MS 38,450 /4** Copy probate will of Eleanor Lattin; 2 items
18 Jan. 1834
- MS 38,450 /5** Letters of administration of the goods and chattels with the will and codicil

annexed of Patrick Lattin, with deed of disclaimer by the trustees named in the will; 3 membranes
2 July 1836

MS 38,450 /6-8 Papers relating to the will of Patrick Lattin including legal case for the opinion of Walter Hussey Griffith, solicitor and David R. Pigott, solicitor, on behalf of the trustees of the will (James Archbold O'Reilly and Walter Hussey Griffith), with papers relating to the payment of annuities and legacy duty. Also includes two letters from Keily & Lloyd, solicitors to G.P.L. Mansfield and related accounts and vouchers and other correspondence; c. 100 items in 3 folders
1836-1884

MS 38,450 /9 'Administration of the goods and chattels of Elizabeth Mary Amoulin, late of the city of Paris, deceased, intestate'; 1 membrane
18 May 1837

IV.ii.2. Legal Papers

MS 38,451 /1 Bonds of members of the Lattin family and others; 12 items
1680-1787

MS 38,451 /2 Articles of agreement between Jane Lattin and Alexander Eustace, Christiana Lattin and William Alcock on behalf of George Lattin, Alice Lattin and Elizabeth Lattin whereby Jane Lattin releases unto her children her right to the property of her deceased husband Patrick Lattin (c. 1732); 1 p
24 Oct. 1734

MS 38,451 /3 Agreement between George Lattin and Richard Fitzgerald (Lattin's brother-in-law) for the subjection of Lattin's estate to a portion of £800 and interest for the marriage portion of Mary Fitzgerald; 2 pp
15 Mar. 1738

MS 38,451 /4 Agreement between William Eustace and George Lattin concerning a bond taken by Lattin, the interest on which is to be paid to his sister Jane Eustace (nee Lattin); 1 p
[document is slightly torn and requires conservation treatment]
5 May 1739

MS 38,451 /5 Assignment by Patrick Reily of a bond and money due on it to Rose Flanigan and Thomas Fitzgerald (bond was originally taken by George Lattin); 1 membrane
14 June 1743

- MS 38,451 /6** Assignment by Lawrence Missett to Richard Nevill for £1,000 of judgements and money due on them, with bond of George Lattin to Richard Nevill; 2 items
22 Aug. 1746
- MS 38,451 /7** Printed items: 'To the creditors of Thomas Dillon, Richard Ferrall, and Comp.' regarding their bankruptcy, and 'The Case of Letitia Ferrall, otherwise Moore, wife of Richard Ferrall, and of her children by the said Richard' concerning money due to her husband; 3 items
[Richard Ferrall was the brother of Catherine, who married George Lattin. He was partner with his maternal uncles Thomas and Robert Dillon in Dillons Bank, Dublin]
1754 & Undated
- MS 38,451 /8** Order of the Court of Exchequer for the payment of money by John Bourke and William Rose to George Lattin and William Wilson; 1 membrane
1758
- MS 38,451 /9** Bonds of Patrick Lattin; 9 items
1794-1832
- MS 38,451 /10-11** Papers relating to the libel trial of Patrick Lattin V John Milliken, printer, concerning a pamphlet written by Dr. Patrick Duigenan *A fair representation of the present political state of Ireland* wherein 'he calls [Patrick Lattin] a traitor, that you served France upon every occasion you could against your country' (18 Nov. 1799), including speeches of Mr Erskine and Mr Curran, counsel for the plaintiff, and speech of Mr Moore, counsel for the defendant, with the charge of the Chief Baron and related letters from Robert Warren, solicitor to Patrick Lattin with one copy reply, and other correspondence including letters from J. Bolger. Lattin later won the case and received substantial damages; 23 items in 2 folders
See Patrick Lattin's personal papers for his response to Duigenan's pamphlet
1799-1800
- MS 38,452 /1** Legal papers concerning the suit of Patrick Lattin V Mr Wright relating to a pamphlet by Lattin entitled *The Case of Ireland reconsidered*; 2 items
This pamphlet is available in the National Library: P. 152 (3)
Undated, c. 1800
- MS 38,452 /2** Papers relating to judgements against Patrick Lattin; 7 items
1801-1838
- MS 38,452 /3** Bond of Patrick Lattin to James Farrell, 1816; Copy will of James Farrell, 1833; and Bond of Indemnity by Christopher Farrell and others to Paulina and G.P.L. Mansfield, 1845; 3 items

1816-1845

- MS 38,452 /4** Deed of annuity by Patrick Lattin to Sarah Fitzsimmons of £50 per annum to hold from the death of Patrick Lattin for her natural life, with bond of Patrick Lattin to Elizabeth Mary Fitzsimmons (daughter of Sarah Fitzsimmons) for £600; 2 items
9 Oct. 1828; 1828
- MS 38,452 /5** Case with counsel's opinion of Edward Pennefather concerning three bonds executed by Patrick Lattin to his sisters Eleanor and Frances Lattin and to Elizabeth Mary Fitzsimmons; 6 pp
1836
- MS 38,452 /6** 'List of Bonds and Judgements [of] Patrick Lattin due at his death 1836'; 1 item
1836
- MS 38,452 /7** Papers concerning the suit of Torton Samuel Walker V William Graydon;
10 items
1836-1845
- MS 38,452 /8** Draft deed (part of) by Frances Lattin and Catherine Aylmer concerning the wills of Eleanor Lattin and Patrick Lattin and money owed to them; 1 p
1 Mar. 1837
- MS 38,452 /9** Legal document from the Court of Exchequer concerning Patrick Lattin; 1 membrane
[document is in Latin]
Undated
- MS 38,452 /10** 'Draft of a deed declaring the uses of three fines'; 2 items
[items are very badly damaged and require conservation treatment]
undated
- MS 38,452 /11** Statement of family charges on the estate of George Lattin and queries concerning the position of Jane Eustace (sister of George Lattin) and William Eustace, her son; 1 item
Undated
- MS 38,452 /12** Questions for legal opinion on the title of Elizabeth Lattin (nee Snow) and her husband Patrick Lattin to the estate of her father Robert Snow; 1 item
Undated
- MS 38,452 /13** Lists of documents relating to the Lattin family; 4 items
Undated

IV.ii.3. Family History

- MS 38,453 /1-2** Papers relating to the Lattin family pedigree. Mainly letters to Patrick Lattin (d. 1732) from his cousin William Lattin, from William Lattin to George Lattin, from Sarah Lattin to Catherine Lattin, from Sarah Swan to Patrick Lattin and to Alexander Mansfield and G.P.L. Mansfield from John L. Latting with copy reply; 33 items in 2 folders
[some letters are torn and require conservation treatment]
1712-1869 & undated
- MS 38,453 /3** ‘Memorial of William Lattin Esq. his Majesty’s Late Minister to the Emperor of Morocco’ concerning a treaty made with the Emperor of Morocco for the payment of a ransom and the release of British subjects captures and held there, and his subsequent dismissal from the King’s service; 13 pp
[document is badly to torn and requires conservation treatment]
undated, c. 1746-1750
- MS 38,453 /4** Lineage of Lattin family; 1 item
Undated
- MS 38,453 /5** Papers relating to the Lattin pedigree including notes by William Lattin, Patrick Lattin, Alexander Mansfield and G.P.L. Mansfield; 29 items
Undated
- MS 38,453 /6** Letters from Thomas R. Cox to George Mansfield concerning the Lattin family; 4 items
1910-1911

IV.ii.4. Personal Papers

IV.ii.4.a. Patrick Lattin (d. 1732)

Patrick Lattin was born in 1668 and married Jane Alcock, daughter of William Alcock of Clough (now Wilton), in county Wexford. He died in 1732.

- MS 38,454 /1** Notes on the titles and posts of James Butler, 2nd Duke of Ormonde, His Majesty’s coat of arms, the creation of Meinhardt Schonberg as Duke of Leinster and the FitzEustaces of Castle Martin; 2 items
c. 1713
- MS 38,454 /2** Decree by James Francis Edward Stuart (son of King James II, the ‘Old Pretender’) against the transfer of the British throne to the Elector of Brunswick; 1 item

- [document is torn and requires conservation treatment]
1714
- MS 38,454 /3** 'Decision of the faculty of Divinity' at the University of Holmstad, Germany on the marriage of a protestant German princess to the Catholic King of Spain; 15 pp
1716
- MS 38,454 /4** Submission by the Catholics of Ireland to King Charles II, a document relating to the Penal Laws and 'A ... list of all such persons as have conformed to the Church of Ireland from the Popish Religion to the Church of Ireland ... since the year 1703 when the Act against the growth of Popery was made', 1726; 4 items
1726 & 3 undated
- MS 38,454 /5** Letters to Patrick Lattin (d. 1732); 4 items
1722-1729 & undated
- MS 38,454 /6** 'Scarves at funeral of John Lattin' (son of Patrick Lattin); 1 item
[item is torn and requires conservation treatment]
undated [1731]
- MS 38,454 /7** 'An account of gloves delivered June 23 1732' for the funeral of Patrick Lattin; 1 item
1732

IV.ii.4.b. George Lattin and his wife Catherine (nee Ferrall)

George Lattin, only surviving son of Patrick Lattin was born in 1714. In 1755 he married Catherine, daughter of Ambrose Ferrall of Ballinree, county Longford. They had a large family with two sons and six daughters. Their second son Ambrose died in the Austrian Service at Zell in Germany in 1788.

- MS 38,455 /1** Old newspapers: *The Dublin Mercury*, 1742; *The Universal Advertiser*, 1760; *The Public Monitor or New Freeman's Journal*, 1773'; 3 items
1742, 1760, 1773
- MS 38,455 /2** Letters from William Grace to George Lattin regarding financial matters; 5 items
1748
- MS 38,455 /3** Letters to George Lattin from his sister Jane Eustace, John Ferrall, William Alcock, Michael Archbold, John Peirce, William Donnellan and others concerning legal and financial matters including the guardianship of his children; 18 items

1750-1772

- MS 38,455 /4** Letter from the Council Chamber at St. James concerning a money bill;
1 p
1753
- MS 38,455 /5-6** Letters to George and Catherine Lattin from Thomas Taylor concerning
the payment of interest; 18 items in 2 folders
1761-1777
- MS 38,455 /7** Letter to George Lattin from his nephew William Eustace concerning
his appointment as commander of a regiment of British Grenadiers in
the Seven Years War (1756-1763) under John Manners, Marquis of
Granby; 1 item
1762
- MS 38,455 /8** Letters to George Lattin from William Lattin concerning the Lattin coat
of arms with copy reply; 3 items
1768-1769
- MS 38,455 /9** Papers relating to the funeral of George Lattin including a description
of his death and a list of bearers at his funeral; 2 items
[one item is torn and requires conservation treatment]
1773
- MS 38,455 /10** Letters to Robert Ferrall (brother of Catherine Lattin) from John
Warren, Michael Archbold, Robert Caddell and Neal Segrave
concerning the death of George Lattin and guardianship of his children.
Includes one letter from Catherine Lattin; 6 items
1773
- MS 38,456 /1** Notice by Richard Ferrall, Robert Ferrall, James Archbold, William
Eustace and John Reilly concerning the letting of Morristown House
and demesne following the death of George Lattin; 1 item
1773
- MS 38,456 /2-3** Letters to Catherine Lattin from her brother Ambrose Ferrall
concerning the lease of Morristown House and demesne, his entrusting
of Patrick Lattin to the care of his friend Thomas Berrington and
payments arising from Lattin's boarding school. Also gives news of
Lattin's health, his visit to Paris and his education, with other family
matters. Includes one letter from Berrington to Ferrall; 27 items in 2
folders
[some letters are torn]
1773-1777

- MS 38,456 /4** Letters to Catherine Lattin from her relations, Col. Dromgold, Anne Fitzgerald and Elizabeth Archbold with replies concerning the upbringing of her sons and their education; 8 items
1773-1779 & undated
- MS 38,456 /5** Letters to Catherine Lattin and Patrick Lattin from their cousin J.J. O'Kelly Farrell concerning Patrick Lattin's education in France, his travels and other family matters; 8 items
[some letters are torn]
1775-1780
- MS 38,456 /6** Letters to Catherine Lattin from her son Ambrose Lattin concerning his recovery from smallpox, his education and a description of Bath; 7 letters
1777 & undated
- MS 38,456 /7** Papers relating to the Lattin Alms House, Naas including letters to Catherine Lattin from Thomas Burgh, J. Graydon, Thomas Plunkett and John Wolfe with related accounts and a newspaper article; 14 items
[some items are torn]
1797-1802, 1837, 1881

IV.ii.4.c. Patrick Lattin

Patrick Lattin, eldest son of George and Catherine Lattin was born at Morristown in 1762. On the death of his father in 1773 he was sent abroad to be educated, and he studied at the College Henry IV in Paris and at the University of Turin. He later served with the Irish Brigade under General Count Theobald Dillon in the West Indies and in France. After Dillon's murder he returned to Ireland and married in 1793 Elizabeth Snow, daughter of Robert Snow (Junior) of Drumdowney, county Kilkenny. A man of high intellectual attainments, Lattin was a friend and associate of John Deare, Lady Morgan, Elizabeth, Margravine of Anspach and Valentine-Browne Lawless, 2nd Baron Cloncurry among others. He later returned to Paris and lived at Rue Trudon where he died in 1836.

IV.ii.4.c.(1) Correspondence of family members

- MS 38,457 /1** Letters from Patrick Lattin ('Patrick Smith') to his uncle Ambrose Ferrall concerning his unhappiness at boarding school at Douay and desire to go to Liege. Includes two letters from Thomas Berrington; 6 items
1773-1774 & undated
- MS 38,457 /2-5** Letters from Patrick Lattin to his mother Catherine Lattin concerning his education and travels. He writes of the interception of his letters

while at a school run by the Jesuits, his withdrawal from the college by Thomas Berrington [The Jesuit Order was suppressed by Pope Clement XIV in July 1773], his wish to go to Paris and Brussels, his visit to his uncle Ambrose Ferrall in Exeter, his stay in Paris, his financial affairs and need for money, the military career of his brother Ambrose and his visit to the West Indies; 43 items in 4 folders
[some letters are slightly torn]
1773-1798

- MS 38,457 /6** Letter by Patrick Lattin to his sister Jane Lattin giving a description a Bath and Bristol; 2 items
1776 & undated
- MS 38,457 /7** Letters to Patrick Lattin from his uncle Ambrose Ferrall and cousin Ambrose Ferrall concerning family matters and news of friends. Includes a description of Ferrall's new house near Exeter; 6 items
[one letter is in French]
1778-1785
- MS 38,457 /8-9** Letters to Patrick Lattin from his mother Catherine Lattin concerning estate and legal matters. Also concerns family matters including the career of his brother Ambrose, the marriage of his sisters and Patrick Lattin's travels and financial matters; 35 items in 2 folders
[some letters are torn]
1779-1791 & undated
- MS 38,457 /10** Letters to Patrick Lattin from various relations including his sister Mary Ann Lambert, nephew Henry Lambert, cousin J. Eustace and aunt Christian Kennedy; 7 items
1784 & undated
- MS 38,458 /1** Letters to Patrick Lattin from his brother Ambrose Lattin concerning time spent in Germany as a soldier and his desire to serve in the Low Countries; 4 items
1783-1786 & undated
- MS 38,458 /2** Letters to Patrick Lattin from his uncle Robert Ferrall concerning financial matters; 2 items
1800, 1802
- MS 38,458 /3** Letters to Patrick Lattin from his sister Eleanor Lattin concerning bonds of their mother Catherine Lattin which were vested in Eleanor Lattin. Also includes letters from Eleanor to J.A. O'Reilly and Alexander Mansfield and letters to Eleanor from her sister Jane Fitzgerald and niece Jane Lambert; 10 items
1802-1833

- MS 38,458 /4** Letters to Patrick Lattin from his sister Begnet Lambert and niece Anne Catherine Lambert concerning financial matters; 8 items
1816, 1823-1833 & undated
- MS 38,458 /5** Letters from Patrick Lattin to his daughter Paulina Mansfield concerning estate and financial matters including the collection of rents and hiring of an agent, with one reply; 8 items
1816-1828 & undated
- MS 38,458 /6** Letters to Patrick Lattin from his niece Catherine Aylmer (nee Lambert) and her husband Gerald Aylmer concerning the health of Patrick Lattin, and financial affairs including the payment of legacies under the will of Eleanor Lattin and various disagreements over it; 3 items
1816, 1834
- MS 38,458 /7** Letters to Patrick Lattin by his neice Jane Lambert concerning family matters, local affairs and financial business; 9 items
1822-1836 & undated
- MS 38,458 /8** Letters to Patrick Lattin from his sister Frances Lattin concerning financial matters; 3 items
1828-1835
- MS 38,458 /9** Letters to Patrick Lattin from his cousin Richard More O’Ferrall concerning political career of More O’Ferrall and other matters; 5 items
1830, 1833 & undated
- MS 38,458 /10** Letters to Patrick Lattin from his sister Jane Fitzgerald concerning financial matters; 4 items
1831, 1833 & undated
- MS 38,458 /11** Letter to Patrick Lattin from his grand-daughter Eliza Paulina Mansfield concerning his health, his proposed visit to Ireland and other family matters and local news; 1 item
1835

IV.ii.4.c.(4) Correspondence of friends

One of Patrick Lattin’s main correspondants was Paul Benfield, uncle of his wife Elizabeth (nee Snow). As a young man Benfield travelled to India as a civil servant of the East India Company, but shortly thereafter resigned his commission, became a successful banker and financier and amassed a great fortune. He later returned to England and established with his partner Walter Boyd the firm of Boyd, Benfield, & Co. He also

served as an M.P. for Cricklade, Malmesbury and Shaftesbury. Thereafter his fortunes declined and he died in indignant circumstances in Paris in 1810.

- MS 38,459 /1** Letters to Patrick Lattin from Edmund Bourke concerning social matters at Lausanne and Turin and a visit to the West Indies. Includes a transcription of Bourke's epitaph; 4 items
1781, 1786
- MS 38,459 /2** Invitation to Patrick Lattin from General Washington with two letters from Washington Irving, American author; 3 items
1787 & undated
- MS 38,459 /3** Letters to Patrick Lattin from Michael MacEvoy with one copy reply concerning his travels, news of friends, financial matters and European political affairs. Includes two letters from C. Kearney to MacEvoy; 11 items
1787-1798
- MS 38,459 /4-6** Letters to Patrick Lattin from Paul Benfield (uncle of Elizabeth Snow) with one copy reply concerning his anxiety over the safety of his niece and her companion Madame de Martinville in Paris, life in Bath, the guardianship of his niece 'Betsy' [Elizabeth Snow], the political situation in France, English politics and the marriage negotiations of Patrick Lattin and Elizabeth Snow. Includes letters to Madame de Martinville and one to his niece Elizabeth Lattin (nee Snow); 38 items in 3 folders
1790-1793
- MS 38,459 /7** Letters from John Deare, English sculptor to Patrick Lattin giving a description of life in Rome, a visit from Prince Ernest Augustus (son of George III) and the state of European affairs. His letters also concern the production of a bassorelievo and bust and its transport to Ireland, a monument for a grave and the satisfaction and settlement of accounts. He congratulates Lattin on his marriage; 11 items
1790-1796
- MS 38,459 /8-9** Letters to Patrick Lattin from John Kirwan & Sons concerning financial affairs with related accounts; 30 items in 2 folders
1793-1812
- MS 38,459 /10** Letters to Patrick Lattin from James Sutton concerning financial matters; 2 items
1796
- MS 38,460 /1** Letters to Patrick Lattin from William Petty, 1st Marquis of Lansdowne concerning Catholic Emancipation, the 1798 Rebellion, war with

- France and the Union of Great Britain and Ireland; 13 items
1797-1802 & undated
- MS 38,460 /2** Letters to Patrick Lattin from Roger Cashin concerning the payment of money due on a bond and other financial matters and the 1798 Rebellion; 8 items
1797-1803
- MS 38,460 /3** Letters to Patrick Lattin from Anthony Fitzsimon concerning the payment of money due on a bond; 4 items
1799
- MS 38,460 /4** Letters to Patrick Lattin from Thomas Dillon concerning the libel trial Lattin V Milliken; 3 items
See also Lattin family legal papers
1800, 1814
- MS 38,460 /5** Letters to Patrick Lattin from John Parry concerning the payment of an annuity; 4 items
1801-1802
- MS 38,460 /6** Letters to Patrick Lattin from Elizabeth, Margravine of Anspach concerning arrangements to meet her and her acting; 2 items
1802 & undated
- MS 38,460 /7** Letters to Patrick Lattin from James Stuart concerning payment for statues; 2 items
1802, 1804
- MS 38,460 /8** Letters to Patrick Lattin from Henry Hastings, Harman & Co. and William Hughes, solicitor concerning financial matters; 13 items
1814-1815
- MS 38,460 /9** Letters from David Irwin Croker, carpenter to Patrick Lattin with one copy reply concerning work carried out and settlement of accounts, with related receipts; 10 items
1814-1816
- MS 38,460 /10** Letters to Patrick Lattin from Cornelius Callaghan concerning the settlement of accounts; 6 items
1814-1816
- MS 38,461 /1** Letters to Patrick Lattin from Mlle. D'Alfy concerning social affairs, news of friend and gossip; 12 items
1814-1832 & undated

- MS 38,461 /2** Letters to Patrick Lattin from James Sinnott concerning financial matters; 6 items
1815
- MS 38,461 /3** Letter from Robert Clifford to Patrick Lattin concerning the military situation in Europe, with a note from G. Jermingham telling of the death of Clifford; 2 items
See also letters to G.P.L. Mansfield re Robert Clifford and portrait
1816, [1817]
- MS 38,461 /4** Letters to Patrick Lattin from John Walsh concerning the purchase of claret, sherry, silver and wine, with related accounts; 5 items
1816-1818
- MS 38,461 /5** Letters to Patrick Lattin from Emma Scott relating news of family and friends; 2 items
1817-1818
- MS 38,461 /6** Letters from Godfrey Ryan to Patrick Lattin and his daughter Paulina Mansfield concerning the financial affairs of Alexander and Paulina Mansfield and the debts of Alexander; 18 items
1821
- MS 38,461 /7** Papers concerning Naas Gaol including letter to Patrick Lattin from Walter Henry Mansfield; 4 items
1823-1824
- MS 38,461 /8** Letters to Patrick Lattin from Lady Sydney Morgan, author, concerning invitations to dinner, news of friends and her book; 4 items
1823, 1830
- MS 38,461 /9** Letters from Henry Petty-Fitzmaurice, 3rd Marquis of Lansdowne concerning invitations to dinner and other matters; 5 items
1833 & undated
- MS 38,461 /10** Letter to Patrick Lattin from John Richard Burgh concerning his suicide; 1 item
Undated
- MS 38,461 /11** Letters to Patrick Lattin from Henry Richard Fox, 3rd Baron Holland and his wife, Elizabeth concerning the purchase of various goods, English politics and news of family and friends; 7 items
Undated

IV.ii.4.c.(3). General Letters

Letters to Patrick Lattin with some copy replies
[all letters are in French]

MS 38,462 /1 1780-1798; 15 items
MS 38,462 /2 1804-1836; 18 items
MS 38,462 /3 Undated; 43 items

Letters to Patrick Lattin with some copy replies

MS 38,462 /4 1781-1789; 7 items
MS 38,462 /5 1790-1795; 16 items
MS 38,462 /6 1796-1799; 15 items
MS 38,462 /7 1800-1802; 12 items
MS 38,462 /8 1813-1817; 20 items
MS 38,462 /9 1820-1827; 14 items
MS 38,462 /10 1830-1835; 10 items
MS 38,462 /11-12 Undated; 53 items in 2 folders
MS 38,462 /13 Cover of letters; 1 item

IV.ii.4.c.(4) Personal Papers

MS 38,463 /1-3 Diaries and notebooks of Patrick Lattin; 10 items in 3 folders
1778; 1780-1782; 1793-1797; 1796-1797; 1798-1800; 1800-1802;
1815-1820; 1828-1834 & undated

MS 38,463 /4 Papers relating to the service of Patrick Lattin in the French Army,
including licence from George III and deed of appointment into the
French service, with letters from Lord Mountstuart; 8 items
[some items are in French]
1783-1798

MS 38,463 /5 Printed *Richard Coeur de Lion*, a comic opera by Leo Macnally; 32 pp
[part missing]
1786

MS 38,463 /6 Letters of introduction for Patrick Lattin from J. Berkeley, George
Canning and Lafayette; 7 items
1787, 1792, 1828

MS 38,463 /7 French passes of Patrick Lattin, his wife Elizabeth Lattin (nee Snow)
and daughter Paulina Lattin; 8 items
[items are torn and require conservation treatment]
1792-1829

MS 38,463 /8 Printed 'Relation du movmenet execute les 28 et 29 avril par un

- derachement de la garrison se Lille commande par M. Theobald Dillon, Marechal-de-Camp' with notice of the death of Count Theobald Dillon (his grandson); 2 items
1792, 1874
- MS 38,463 /9** 'An Act for the Relief of His Majesty's Roman Catholic Subjects of Ireland'; 10 pp
1793
- MS Map 186 M** Map of London; 1 item
[paper with linen backing]
c. 1794
- MS 38,464 /1** Printed pamphlet 'Observations & C.' by Patrick Lattin as a reply to Dr Patrick Duigenan's pamphlet 'A fair representation of the present political state of Ireland'; 128 pp
See also Lattin Family Legal Papers and Patrick Lattin's personal correspondence for related papers
Undated, c. 1800
- MS 38,464 /2** 'Papers, bills, letters and accounts of the journey to Vienna and Paris, July, Aug. and Sept. 1801'; 60 items
1801
- MS 38,464 /3** Printed 'A note of various measures calculated for the improvement of the county of Caithness 1801' with related letter from Sir John Sinclair; 2 items
1801
- MS 38,464 /4** 'To the King's Most Excellent Majesty, the humble petition of Governor, Magistrates, Freeholders and Inhabitants of the county of Kildare'; 1 item
undated
- MS 38,464 /5** Printed 'Rapport de son excellence le Ministre de l'Interieur au corps legislatif sur la situation de l'empire Francais'; 4 pp
[in French]
1806
- MS 38,464 /6** Printed 'An Act to grant to his Majesty certain increased rates, duties and taxes in Ireland, in respect of windows, male servants, carriages, horses and dogs, in lieu of former rates, duties and taxes in respect of the like articles'; 14 pp
1815
- MS 38,464 /7** Printed 'Opinion de M. le Marquis de Mortemart sur les articles du

- Code Militaire relatifs aux Pairs de France'; 7 pp
[in French]
1827
- MS 38,464 /8** 'Papers relative to Mr Lattin's funeral & property in Paris, May 1836';
4 items
1836
- MS 38,464 /9** Framed silhouette of Patrick Lattin with newspaper cutting concerning
his death pasted on the reverse; 1 item
1836
- MS 38,465 /1** Miscellaneous items including drawings of flowers and letters; 16 items
Undated & 1777-1802
- MS 38,465 /2** 'Tableau, par dictionnaires, des volumes'; 8 pp
[in French]
Undated
- MS 38,465 /3** Statement by Patrick Lattin on the conduct of the Customs House
Officers in Dover; 1 item
Undated
- MS 38,465 /4** 'Expenses at Liege' [boarding school of Patrick Lattin]; 1 item
[document is torn and part is missing]
Undated
- MS 38,465 /5** Papers relating to the vault of the Lattin family in the churchyard at
Naas, with notes by G.P.L. Mansfield; 2 items
Undated
- MS 38,465 /6** 'A remedy for the bite of a mad dog'; 1 p
Undated

IV.ii.4.c.(5) Letters to Elizabeth Lattin (née Snow)

- MS 38,466 /1** Letters to Elizabeth Lattin from T. Phillips concerning financial matters
and her travels in Europe; 6 items
1816-1820
- MS 38,466 /2** Letters to Elizabeth Lattin from J. Laffitte concerning financial affairs;
3 items
1818-1819

IV.ii.4.c.(6) Writings

Patrick Lattin was the author of several poems, plays and prose pieces. He is the author of *The fourth book of Virgil's Aeneid, and the ninth book of Voltaire's Henriad, translated into English verse with a view of comparison between the Latin, French, and English poetry. By the translator of the Henriad* (1804).

These items are in various languages including French and Italian, German, Latin and Greek.

- MS 38,467 /1** Various accounts of Patrick Lattin in France, with notes on places in Southern France. Transcription of a dedication by Petrarch to Azon de Correge, 1358, with notes on Henry II of England by Hume and on Cicero to Lentulus; c. 60 pp
c. 1779-1782
- MS 38,467 /2-7** 'P. Lattin Prose' including copybook on nature, art and language, notes on French history and the 'Abdication de Victor Amesees roy de Sardaigne 1730-1731', a chronological table of popes, and a copybook with notes on the writings of Gaetano Filanghieri on the rights of man and medieval European history; 39 items in 6 folders
1779-1825
- MS 38,467 /8** 'A literal translation word for word as nearly as can be of some lines of Homer's Illiad to compare with Pope and Cooper'; '1st resignation of M. Necker 1781' [head of French Royal Treasury]; 'Madame de Stael considerations sur la revolution Francaise' [she was the daughter of Jacques Necker]; poem by Patrick Kelly [loose]; c. 50 pp
1781
- MS 38,467 /9** 'P. Lattin Prose and Poetry' including 'Essai sur le Sublime Poem en trois chant, Adresse a son Excellence Monsieur le Comte Daru Monistre et Secretaire d'Etat'. Copybook with notes in art and poetry, and other writings; 28 items
1782-1816
- MS 38,467 /10** 'Extract from notes and M. Roume de St. Laurent's conversations and memories [of] Trinidad and the advantages which they offer to the trade and navy of Spain'; 44 pp
c. 1786
- MS 38,467 /11** Essays on morality, public economy, logic and government; c. 45 pp
c. 1788-1790
- MS 38,467 /12** Accounts and sketches; c. 40 pp
c. 1790

- MS 38,468 /1** Writings on the nature of history, society, law and government, with 'English History Exercise' concerning the Normans; c. 100 pp
1793
- MS 38,468 /2-3** Writings on Gaetano Filanghieri and *La Scienza della Legislazione* [The Science of Legislation] including notes on the administration of government; c. 200 pp in 2 folders
c. 1793
- MS 38,468 /4** Drafts of plays; 13 items
1795
- MS 38,468 /5** French accounts and various writings on Roman history; 27 pp
c. 1798
- MS 38,468 /6** Essays on public justice and the French Revolution, and 18th century politics in France and Britain. Notes on the English constitution and the Union of Great Britain and Ireland; c. 150 pp
1798-1799
- MS 38,468 /7** 'Prologue to a Farce acted at Fontainebleau for the benefit of the distressed English'; 'Epilogue after a Pic Nic Supper'; 'Prologue to Henry IV, intended to be acted at Verdun'; 'Prologue to the Beaux Stratagem' and other writings; c. 50 pp
c. 1804
- MS 38,468 /8** Notebook of William Bourke while in Italy; 93 pp
1815
- MS 38,468 /9** Notes on various subjects as 'Mass', 'Common Prayer', 'Religion' with 'Public funds [] progress and consequences in the state of Europe'; c. 6 items
1819-1822
- MS 38,468 /10** Copybook with various writings on Patrick Lattin's friends and religion; 37 pp
1822
- MS 38,469 /1** Papers relating to Dante's *Inferno*; 9 items
Undated
- MS 38,469 /2** Volumes with various writings including 'Columbiad' verses III to X;
c. 130 pp
Undated
- MS 38,469 /3** 'Essai sur le genir et les ecrits de Shakespear compare aux dramatiqueur

- Greci et Francais avec quelques nemarkes sur les faux exposes de M. De Soltaire'; 'Sur la Poesir Dramatique'; 'Sur le Drama Historique; 'La premiere parte d'Henri IV'; c. 200 pp
[requires new cover]
Undated
- MS 38,469 /4** 'Trinidadada'; 33 pp
Undated
- MS 38,469 /5** Essays on Salvator Rose and Claude Lorraine (Gelee) [both painters], with a translation of part of *The Aeneid*; c. 100 pp
Undated
- MS 38,469 /6** 'Greek grammer is the art of writing and speaking correctly the Greek language'; 35 pp
Undated
- MS 38,469 /7** 'Relazione della morte di Seacomo, e Beatrice Cenci e Tratelli, e di Lucrezia Petroni Cenci loro Madegna Parricidi ed nuisoi del Signore Francesco Ceici...1599' [Beatrice Cenci murdered her abusive father Francesco Cenci and was executed by the order of Pope Clement VIII]; 28 pp
Undated
- MS 38,469 /8** 'Opinions relating to Ireland'; General reflections and observations lending to form a system of public education applicable to Ireland'; 11 pp
Undated
- MS 38,469 /9** Draft of 'Black and White' [play]; 1 item
Undated
- MS 38,469 /10** 'Macaria Exicidium or The Destruction of Cyprus, containing an account of the last war and conquest of that kingdom'; 119 pp
Undated
- MS 38,469 /11** 'Logical lectures'; c. 160 pp
Undated
- MS 38,469 /12** 'Political reflections'; '? ? ? ? ? O? ? ? ? ? G? ? ? ? ? ? O? ? ? ? ? ?'; c. 180 pp
Undated
- MS 38,470 /1-6** Papers relating to *Henriad* including 'Introduction to the Henriad' and notes on cantos VI to X; c. 230 items in 6 folders
Undated

- MS 38,470 /7** Notes on the writings of John Weyland; c. 90 pp
Undated
- MS 38,470 /8** Writings on Irish and English history including ‘The K. of P.’s letter to his Royal Highness Prince Charles, 1747’; 9 pp
Undated
- MS 38,470 /9** ‘Poetical essays’ including ‘Death, A Poetical Essay’ with other writings. Includes some accounts; 51 pp
Undated
- MS 38,470 /10** Notes on various Greek authors and literature with extracts from the plays of Shakespeare, with sketches and drawings; c. 80 pp
Undated
- MS 38,470 /11** ‘Declination’; c. 45 pp
Undated
- MS 38,470 /12-17** ‘Patrick Lattin Prose’ [loose material]; 74 items in 6 folders
Undated
- MS 38,471 /1-3** Various writings on Irish, British and Roman history [loose material]; 22 items in 3 folders
Undated
- MS 38,471 /4** ‘Patrick Lattin Poetry Various’ [loose material]; 32 items
Undated
- MS 38,472 /1-4** ‘P. Lattin Poetry’ and other writings’ [loose material]; c. 300 items in 4 folders
Undated
- MS 38,472 /5** Leather folder for Patrick Lattin’s writings; 1 item
- MS 38,473 /1-8** Sundry writings [loose material]; c. 400 items in 14 folders
MS 38,474 /1-6 Undated

IV.iii. Snow Family

The majority of the Snow family material concerns Robert Snow (Junior) of Drumdowney, county Kilkenny, father of Elizabeth Snow who married Patrick Lattin. He was married twice, firstly to Martha Benfield and secondly to Frances Strahan, whom he separated from just before his death in 1784. He had at least two surviving children, John and Elizabeth, who after his death came under the responsibility of their uncle Paul Benfield.

IV.iii.1. Marriage & Testamentary Material

- MS 38,475 /1** Marriage settlement of Robert Snow (Junior) and Frances Strahan; 1 item
7 July 1777
- MS 38,475 /2** Copy will of Robert Snow (Senior); 1 item
25 May 1762 (codicil 3 June 1762)
- MS 38,475 /3** Acknowledgement by William and Henrietta (Harriet) Smyth (nee Snow) of payment by Henry and Robert Snow (Junior) of £1,000 devised to Henrietta under the will of her father, Robert Snow (Senior) and also part of the share of Maria Snow, her sister, deceased; 1 item [document is torn and requires conservation treatment]
1775
- MS 38,475 /4** The account depending and to be settled between Mr Michael Dobbyn and Patrick Lattin Esq. for the estate and effects of Robert Snow, Esq.?
1 f
1796

IV.iii.2. Legal Papers

- MS 38,476 /1** Bonds of Robert Snow (Senior), and his sons Robert Snow (Junior) and Henry Snow; 21 items
[several documents are torn and will require conservation treatment- others are difficult to read due to damp]
1741-1782
- MS 38,476 /2** Case for counsel's opinion concerning a bond by Sydenham Snow and Robert Snow (Senior) to Thomas West on his marriage to Elizabeth Snow (daughter of Sydenham Snow); 1 item
Undated
- MS 38,476 /3** Agreement between Paul Benfield (attorney for Robert Snow, Junior) and the East India Company for the purchase of cotton and other goods;

2 items
1769

MS 38,476 /4 Memorandum of agreement between Henry Snow and Robert Snow (Junior) concerning Henry's annuity; 1 p
1776

MS 38,476 /5 Queries in the suit of John Snow V Patrick Lattin concerning a legacy to Snow by the will of his father Robert Snow (Senior) with Patrick Lattin's notes; 9 pp
Undated

IV.iii.3. Papers of Robert Snow (Junior)

IV.iii.3.a. Personal Papers

MS 38,477 /1 *The Gentleman and Citizen's Almanack, (by John Watson, Bookseller) For the year of our Lord, ending 31 Dec. 1751* with handwritten memoranda 1750-1753; c. 200 pp
1751 [1750-1753]

MS 38,477 /2 Award for Robert Snow (Junior) in the French Army; 1 item
[in French]
1761

MS 38,477 /3 *The Pennsylvania Herald and General Advertiser*; 1 item
5 Sept. 1787

IV.iii.3.b. Correspondence

MS 38,478 /1 Letters to Henry Snow from his sister Henrietta [Harriet] Smyth (nee Snow), his brother-in-law William Smyth, his brother William Snow and others concerning financial matters with related accounts; 30 items [some letters are very badly damaged and require conservation treatment]
1757-1776 & undated

MS 38,478 /2 Letters from William Snow to his brother Robert Snow (Junior) with one reply concerning financial matters and William's involvement in the British Army during the American War of Independence, with related accounts and vouchers; 21 items
[Papers are very badly damaged and are very fragile-handle carefully-require conservation treatment and are difficult to read]
1762-1782

- MS 38,478 /3** Letters by John Snow to his brother Robert Snow (Junior), includes one letter to Henry Snow concerning financial and personal matters; 11 items
[some letters are torn and require conservation treatment]
1763-1800
- MS 38,478 /4** Letters to Robert Snow (Junior) from his brother-in-law William Smyth concerning financial and personal matters including the payment of Henrietta Smyth's annuity, with related accounts; 13 items
[some items are very fragile and are damaged-handle carefully-difficult to read]
1767-1773 & undated
- MS 38,478 /5** Letters to Robert Snow (Junior) from Ann and Paul Benfield (his brother-in-law) concerning personal matters with one reply; 12 items
1768-1781 & undated
- MS 38,478 /6-7** Letters to Robert Snow (Junior) from various correspondence including Paul Benfield, William Cotton, Thomas Jones, Shapland Carew, James Wyse and many others concerning financial, legal and personal matters including family incumbrances on the Snow estate and debts of his father to Sir John Boyd; 40 items in 2 folders
[some letters are torn and require conservation treatment]
1769-1784 & undated
- MS 38,478 /8** Letters to Robert Snow (Junior) from his sister Henrietta Smyth concerning financial and personal matters; 10 items
[Papers are very badly damaged and are very fragile-handle carefully-require conservation treatment and are difficult to read]
1771-1772 & undated
- MS 38,478 /9** Letters to Robert Snow (Junior) from his mother Anna Maria Snow with some copy replies; 11 items
[some letters are torn and require conservation treatment]
1771-1778 & undated
- MS 38,478 /10** Letters to Robert Snow (Junior) from Jon Lindsay with one copy reply concerning legal affairs with related account; 6 items
[some letters are torn and require conservation treatment]
1773-1778 & undated
- MS 38,478 /11** Letters to Robert Snow (Junior) from Mary Heffernan concerning the payment of an annuity granted by Sir John Boyd, with related receipts; 13 items
1779-1784

- MS 38,478 /12** Letters to Robert Snow (Junior) from J. Cunningham with copy replies concerning the Snow's debt to Sir John Boyd and the sale of the Snow estate at Sleady, county Waterford; 8 items
1781-1783
- MS 38,478 /13** Letters to Robert Snow (Junior) from his father-in-law John Strahan concerning the separation of Snow and his wife Frances and the financial provision to be made for her; 2 items
See also the deed of separation in Snow Family Title Deeds
1784

IV.iv. Woulfe Family

The Woulfe family papers relate mainly to Walter Woulfe of Rathgormuck, county Waterford, and his relations. He was the son of Mathew Woulfe and Mary Power, who was the daughter of Walter Power by his first wife Annetta Porter.

IV.iv.1. Public Roles

MS 38,479 Conferment on the Freedom of the Waterford on Walter Woulfe; 1 membrane
18 Aug. 1781

IV.iv.2. Testamentary Material

MS 38,480 /1 Public Record Office of Ireland certifies copy of will of Walter Power Fitznicholas; 5 pp
1663 [1875]

MS 38,480 /2 Letters of administration of the estate of Walter Power (grandfather of Walter Woulfe); 1 membrane
1762

MS 38,480 /3 Probate will of Mathew Woulfe (father of Walter Woulfe); 1 item
1766

MS 38,480 /4 Probate will of Nicholas Power (uncle of Walter Woulfe); 1 membrane
1774 (proved 1788)

MS 38,480 /5 Copy will of Ann Woulfe; 1 item
1780

MS 38,480 /6 Draft will of Walter Woulfe; 1 item
1784

MS 38,480 /7 Copy will of Lambert Power; 1 item
1785

IV.iv.3. Legal Papers

- MS 38,481 /1** Bonds of Mathew and Walter Woulfe, with an account of bond debts; 8 items
1758-1793
- MS 38,481 /2** Release by Mary Power of Richard Power, James Power, John Power, Thomas Power and Alexander Power from all suits and actions in consideration of £600 paid to her; 1 item
1783

IV.v. Alcock Family

These papers relate mainly to the will of William Alcock, father of Jane Alcock who married Patrick Lattin (d. 1732), and the administration of his estate after his death in 1705.

- MS 38,482 /1** Will of Lewis Alcock; 1 membrane
1695
- MS 38,482 /2-3** Bonds of William Alcock with other legal papers; c. 40 items in 2 folders
1697-1717
- MS 38,482 /4-6** 'Papers relating to accounts settled with the Executors of William Alcock together with Richard Leigh's Defeazance for a bond of £1,000 passed by George Lattin to S. Leigh'; 30 items in 3 folders
1699-1762
- MS 38,482 /7** Accounts and vouchers; c. 20 items
1700-1717
- MS 38,482 /8** Release by Mitley Mossom to William Alcock in consideration of the payment of Alcock of money owed to Mossom; 1 item
1704
- MS 38,482 /9** Will of William Alcock; 1 membrane
1705
- MS 38,482 /10** Papers relating to the executorship of the will of William Alcock by Patrick Lattin, including bonds, and accounts and vouchers; 40 items
1709-1726
- MS 38,482 /11** Correspondence of William Alcock; 4 items
1711-1717

- MS 38,482 /12** Promises for payment to William Alcock; c. 50 items
1711-1717
- MS 38,482 /13** Deed stating the annuities charged on the Alcock estate; 1 item
[half of document is missing]
1753

IV.vi. Eustace Family

These family papers relate to the Eustace family of Cradockstown in county Kildare. Jane Lattin, daughter of Patrick Lattin (d. 1732) married Alexander Eustace of Cradockstown. Later their son William Eustace became a protestant.

- MS 38,483 /1** Copy marriage settlement of William Eustace and Mary Aylmer; 4 pp
1695
- MS 38,483 /2** Draft deed between William Eustace and George Aylmer whereby Eustace appoints Aylmer as his attorney; 1 p
[deed incomplete]
1720
- MS 38,483 /3** Memorandum of agreement for leases of the firgrove behind Morrinstown House by James Eustace to John Lattin and William Alcock; 2 items
Undated [1712]
- MS 38,483 /4** Various accounts of Alexander Eustace; 16 items
1714-1736
- MS 38,483 /5** Letter to Patrick Lattin (d. 1732) from Alexander Eustace concerning financial matters; 1 item
1726
- MS 38,483 /6** Bond of George Lattin to William Eustace and John Kennedy with related deed declaring that the money is to be for the sole use of Lattin's sister Jane. Also release by Jane and William Eustace of their interest in the Lattin estate; 3 items
1739-1758
- MS 38,483 /7** Letters from Jane Eustace (nee Lattin) from her son William Eustace; 1 item
1758
- MS 38,483 /8** Copy will of Alexander Eustace; 8 pp

1779 [proved 1783]

IV.vii. O'Kelly Family

The O'Kelly family papers centre mainly on the family of Peter de Pentheny O'Kelly. He married in 1830 Mary Anne Maher and had six children; George Lionel, John de Pentheny, Edmund O'Donnell, Matilda Maria who married Thomas Esmonde (parents of Thomas Louis Esmonde who married Mary Alice Philomena Mansfield in 1913), Margaret Adelaide, and Mary Anne who in 1871 married Patrick Thunder. Some of the papers relate to other relations of Peter de Pentheny O'Kelly including his brother Edmund de Pentheny O'Kelly and sister Adelaide Maria Oxholm.

IV.vii.1. Public Administration

MS 38,484 Appointment of George Lionel O'Kelly as Justice of the Peace for county Kildare; 1 membrane
31 Aug. 1867

IV.vii.2. Legal Papers

- MS 38,485 /1** Copy letter from [George Bourke O'Kelly] to William Furlong concerning 'a mode of dividing the real estates' among his children; 1 p
1827
- MS 38,485 /2** Deed relating to the marriage settlement of Adelaide Maria O'Kelly and Oscar Oxholm; 4 pp
1846
- MS 38,485 /3-4** Legal papers concerning the suit of Peter Pentheny O'Kelly (executor of the will of his aunt Eleanor Bourke) V members of the O'Kelly family, the Oxholms, the Mahers and the Mansfields, relating to the administration of the real and personal estate of Eleanor Bourke; 41 items in 2 folders
1861-1866
- MS 38,485 /5** Will of Laurence Morris; 1 p
16 Apr. 1870
- MS 38,485 /6** Letters from Cullington & Slaughter, and Henry S. Keily, solicitors to George Lionel O'Kelly and from Pentheny de Pentheny O'Kelly to G.P.L. Mansfield concerning the appointment of new trustees of the marriage settlement of Edmund de Pentheny O'Kelly and Blanche Apollonia Arundell; 7 items
1871-1872

IV.vii.3. Personal Papers

- MS 38,486 /1** Letter to Peter Pentheny O’Kelly concerning financial matters; 1 item
1861
- MS 38,486 /2** Letter to Matilda Esmonde from O’Donnell & Woodlock concerning Spanish bonds; 1 item
1872
- MS 38,486 /3** Dog license of George Lionel O’Kelly; 2 items
1872
- MS 38,486 /4** Letters from Edmund O’Kelly, Peter Pentheny O’Kelly, Fr James Roche, George Lionel O’Kelly and Pentheny de Pentheny O’Kelly concerning Edmund O’Kelly’s marriage to Kate Furlong, a servant; 15 items
1872-1875
- MS 38,486 /5** Miscellaneous letters and advertisements; 16 items
1872-1875
- MS 38,486 /6** Letters to George Lionel O’Kelly from his sister Matilda Esmonde, with one letters to her from Henry S. Keily, solicitor; 3 items
1872, 1875
- MS 38,486 /7** ‘Notice to publicans’ concerning Licensing Act (Ireland) 1874 with related letter sent to Peter de Pentheny O’Kelly; 2 items
1874
- MS 38,486 /8** Letter from Peter Paul MacSwiney, Lord Mayor of Dublin concerning the establishment of a National O’Connell Committee ‘whose primary object will be to inform public opinion on all such questions, and by all legitimate means press them forward to a safe, speedy and satisfactory settlement’; 1 item
1875

IV.viii. De Ferussac Family

In 1877 Alice d’Audebard de Ferussac married George Mansfield, and brought with her to Morristown several boxes of her family’s papers. These consist chiefly of the papers of her paternal family, although there are also several documents relating to the family of her mother, the American Thorn family. Her father Bertrand Marie Louis Amedee d’Audebard, Baron de Ferussac (1817-1897), a Papal Count, married in 1845 Alice Thorn, an opera singer. Her grandfather Andre Etienne Juste Paschal Joseph Francois

d'Audebard, Baron de Ferussac (1786-1836) was a renowned scientist who in 1818 published his *Histoire generale et particuliere des mollesques terrestres et fluviatiles*. Although his main areas of concern were in the field of biology he was also interested in mathematics, astronomy, physics and chemistry.

As well as the papers of the de Ferussac family, there is also material concerning other related families such as the Pleurre, de Rozet and Boucher d'Orsay families.

Unless otherwise stated all the papers in this section are in French.

IV.viii.1. Papers relative to births, marriages and deaths

IV.viii.1.a. Birth

- MS 38,487 /1** 'Bapteme de Noble Alexis Vincent Jean Pierre de Broca'; 1 item
7 Nov. 1785
- MS 38,487 /2** 'Bapteme de Andre Etienne Juste Paschal Joseph Francois d'Audebard de Ferussac'; 1 item
31 Dec. 1786
- MS 38,487 /3** 'Bapteme de Marie Joseph Louise Charlotte d'Audebard de Ferussac'; 1 item
6 July 1790
- MS 38,487 /4** 'Bapteme de Marie Joseph Adelaide Justine de Broca'; 1 item
9 May 1818
- MS 38,487 /5** 'Acte de Naissance de Louis Guillaume Joseph d'Audebard de Ferussac; 1 item
19 Oct. 1821

IV.viii.1.b. Marriage

- MS 38,488 /1** 'Contrat de Mariage de Mosuier [Jean Louis] D'audebard de Jonatas avec Mademoiselle [Marie Catherine Joseph] de Rozet'; 'Mariage entre Noble Messire Jean Louis D'audebard de Ferussac et Catherine Joseph de Rozet'; 2 items
11 Dec. 1785, 10 Jan. 1786
- MS 38,488 /2** 'Contrat de Mariage entre Messire Alexis Vincent Jean Pierre de Broca et Noble Demoiselle Marie Louise Charlotte Joseph D'audebard de Ferussac'; 1 item
25 Feb. 1816
- MS 38,488 /3** 'Mariage entre Mr [Andre Etienne Juste Paschal Joseph Francois

d'Audebard de Ferasac et Melle [Adelaide] de Pleurre'; 1 item
5 & 7 July 1816

MS 38,488 /4 Wedding invitations including those for the marriage of George Mansfield and Alice d'Audebard de Ferasac; 3 items
1877, 1880, 1895

IV.viii.1.c. Death

MS 38,489 /1 'Acte de Deces de Jean Louis d'Audebard de Ferasac'; 1 item
19 July 1816

MS 38,489 /2 'Acte de Deces de Louise Charlotte Josephe d'Audebard de Ferussac, spouse de Alexis Vincent Jean Pierre de Broca'; 1 item
14 July 1823

MS 38,489 /3 'Acte de Deces de Marie Josephe Catherine Noble Dame de Rozet veuve de Jean Louis d'Audebard de Ferasac'; 1 item
6 Oct. 1839

MS 38,489 /4 Testament de Bertrand Marie Louis Amedee d'Audebard de Ferasac; 1 item
7 Dec. 1847

MS 38,489 /5 '3 Juin 1847 Depot de la Traduction d'une copie en langue Anglaise du Testament de Mr William Jauncey'; 'Testament de Herman Thorn et deux codicilles, fait a New York le 7 Decembre 1855'; 'Testament de Madame Jeane Marie Thorn, nee Jauncey, le 2 Juin 1869 a New York, North America'; 'Expedition-Echeance-de la pention de M. Thorn, 1852-1877; 4 items
1847-1877

MS 38,489 /6 'Testament de Madame Adelaide de Ferasac et Papiers'; 6 items
1858-1888

MS 38,489 /7-9 'Enterrement de la Baronne de Ferussac, Affaires de Pleurre' with related papers including wedding invitations and funeral notices; 27 items in 3 folders
1860-1897

MS 38,489 /10 Printed 'Summons and Complaint, Supreme Court, City and County of New York, John B. Stevens, Eugene Thorn and Samuel M. Fox, as surviving executors, &c of Herman Thorn, deceased, plaintiffs, against Ellen Kirkland and Edward Kirkland, her husband, and others, defendants'; 31 pp

1874

MS 38,489 Funeral notices; 9 items
/11 1866-1904

IV.viii.2. Personal Papers

IV.viii.2.a. Correspondence

MS 38,490 Letters to Andre Etienne Juste Paschal Joseph Francois d'Audebard de
/1-2 Ferussac; c. 150 items in 2 folders
1813-1831

MS 38,490 /3 'Lettres relatives a l'affaire Gastebois'; 'Diverse'; 'Candidature et
elections'; c. 50 items
1818-1836

MS 38,490 /4 Letters to Alice Adele d'Audebard de Ferussac from Jane de Pierres, her
aunt, her uncle Camille de Varaigne and others; 49 items
1860-1872 & undated

MS 38,490 /5 Letters to Alice d'Audebard de Ferussac from her mother Alice de
Ferussac (nee Thorn) concerning her family in America, the death of her
uncle Louis Guillaume Joseph d'Audebard de Ferussac, the death of her
grandmother Jane Mary Thorn (nee Jauncey), the engagement of Alice
with George Mansfield and other family matters; 22 items
[some items are in English]
undated, c. 1861-1874

MS 38,490 /6 Letters from Herman Louis d'Audebard de Ferussac to his sister Alice
d'Audebard de Ferussac and brother Juste Paschal Eugene Amedee
d'Audebard de Ferussac concerning a visit to America; 2 items
[both letters are in English]
Undated & 1862

MS 38,490 /7 Letters by Juste Paschal Eugene Amedee d'Audebard de Ferussac to his
sister Alice ['Didi'] d'Audebard de Ferussac, his father Bertrand Marie
Louis Amedee d'Audebard de Ferussac, and brother Herman Louis
d'Audebard de Ferussac; 63 items
1862-1874 & undated

MS 38,490 /8 Letters to Alice d'Audebard de Ferussac and her husband George
Mansfield; 27 items
1862-1917

- MS 38,490 /9** Miscellaneous letters; 24 items
c. 1862-1917 & undated
- MS 38,490 /10** Letters to Alice d'Audebard de Ferussac from her father Bertrand Marie Louis Amedee d'Audebard de Ferussac; 65 items
1864-1874 & undated
- MS 38,490 /11** Letters to Alice d'Audebard de Ferussac from her uncle Henry Marie d'Audebard de Ferussac; 6 items
1866-1871
- MS 38,490 /12** Letters to Alice d'Audebard de Ferussac ('Dedi') from her sister Anatoli Helene Henriette d'Audebard de Ferussac ('Pussy') concerning news of family and friends in America; 10 items
[letters are in English]
1870-1872 & undated
- MS 38,490 /13** 'Lettres d'Henri et Marie' to Bertrand Marie Louis Amedee d'Audebard de Ferussac; 20 items
1884
- MS 38,490 /14** Letters from Bertrand Marie Louis Amedee d'Audebard de Ferussac; 8 items
1885-1897
- MS 38,490 /15** Letters from Tirso [de Clazabal]; 13 items
1887-1892
- MS 38,490 /16** Letters to Juste Paschal Eugene Amedee d'Audebard de Ferussac; 2 items
1889 & undated

IV.viii.2.b. Other Papers

- MS 38,491 /1** Deed relating to Joseph d'Audebard, Baron de Ferussac with two letters from the king; 3 items
Undated
- MS 38,491 /2** 'Autographes a conserver'. Various letters including copy letter from Louis XVIII at Varennes 1791 to M. Mounier of the National Assembly and papers of the Academie Royals des Sciences; c. 150 items
various dates, mainly early 19th cent.
- MS 38,491 /3** 'Moulin de Lagarde', papers concerning a mill including letters and plans; c. 25 items

early 19th cent.

- MS 38,491 /4** 'Vente par Jean Lugan en faveur de Josephe Marie Catherine de Rozet du Domaine de la garde en [calvere]'; 1 item
1803
- MS 38,491 /5** Papers relating to Andre Etienne Juste Paschal Joseph Francois d'Audebard de Ferussac, including 'Rapports faits aux Academie Royales des Sciences et des Beaux-Arts'; 20 items
1816-1832
- MS 38,491 /6** 'Proces laribe termine pour Lagarde-Biens des emigres' including letters to Andre Etienne Juste Paschal Joseph Francois d'Audebard de Ferussac;
c. 40 items
c. 1819-1821
- MS 38,491 /7** 'Eglise de Lagarde'; 7 items
c. 1820-1836
- MS 38,491 /8** '27 Janvier 1836 Invertaire apres de deces de M. de Ferussac [Andre Etienne Juste Paschal Joseph Francois d'Audebard de Ferussac]'; c. 200 pp
1836
- MS 38,491 /9** 'Certificate d'Exemption du Service Militaire' of Bertrand Marie Louis Amedee d'Audebard de Ferussac; 1 item
1841
- MS 38,491 /10** 'Papiers personnels' including 'Etat de Fortune' and 'In Festo Beati Amedei Ducis Sabandiæ Tertii' (Latin); 2 items
1845-1860 & undated
- MS 38,492 /1** Printed 'Notice historique et genealogique sur les maisons de Droullin et de Godefroy de Menilglaise par M. Borel d'Hauterive'; 1 item
1856
- MS 38,492 /2** Newspaper cutting 'Histoire de l'order royal et militaire de St Louis'; 1 item
1860
- MS 38,492 /3** Passport of Bertrand Marie Louis Amedee d'Audebard de Ferussac; 4 items
1860, 1871
- MS 38,492 /4** Appointment of Bertrand Marie Louis Amedee d'Audebard de Ferussac to the Order of St Gregory the Great; 5 items

1867

- MS 38,492 /5** 'Galerie biographique des personnages celebre' [Andre Etienne Juste Paschal Joseph Francois d'Audebard de Ferussac]; 1 item undated
- MS 38,492 /6-7** 'Poesies de mon grand-pere et arriere grand pere'. Assorted poetry and songs with some sheet music; c. 75 items in 2 folders undated
- MS 38,492 /8** 'Papiers a Madame [Adelaide] de Ferussac' [nee Pleurre]; 9 items undated

IV.viii.3. Legal and Financial Papers

- MS 38,493 /1-2** 'Affaire de Corneillan et Affair de Madame Veuve de Ferussac (la mere) contre les Marier d'Haumont cessionnaire du siene Guiscard'; c. 100 items in 2 folders
c. 1803-1827
- MS 38,493 /3-5** Various legal papers relating to Andre Etienne Juste Paschal Joseph Francois d'Audebard de Ferussac; c. 120 items in 3 folders
c. 1808-1836
- MS 38,493 /6** Various accounts and correspondence; 29 items
c. 1813-1836
- MS 38,493 /7** Letters to Andre Etienne Juste Paschal Joseph Francois d'Audebard de Ferussac from M. Gignons and others with accounts; 26 items
c. 1814-1820
- MS 38,493 /8** Legal papers relating to Jean Louis d'Audebard de Ferussac and his wife Marie Catherine Josephe (nee de Rozet); 14 items
c. 1820s
- MS 38,493 /9** 'Tribunal de Commerce de Paris...Le Tresor Public contre M. le Baron de Ferussac, membre de la Chambre des Deputies; 13 items
c. 1834-1835
- MS 38,493 /10** 'Vente mibilierie par M. de Ferussac a Mme. son epouse'; 3 item
1836
- MS 38,493 /11** Letters to Bertrand Marie Louis Amedee d'Audebard de Ferussac concerning legal matters; 5 items
1884

IV.viii.4. Family History

- MS 38,494 /1** 'Preuves de noblesse d'Audebard de Ferussac'. Includes letters, deeds marriage settlements and other papers relating to the history of the family; 43 items
various dates, mainly 17th-18th cent.
- MS 38,494 /2** 'Quelques papiers ayant rapport aux Ferussac 1857; 23 items
c. 1840-1882
- MS 38,494 /3** 'Titres des Ferussac'; 'Preuves de Noblesse, 1853'; 'Archives du chateau de Ferussac, 15 Mai 1873' with related correspondence and papers; 27 items
1853-1880
- MS 38,494 /4** 'Renseignements sur les Ferussac' with pedigree; 4 items
1882 & undated
- MS 38,494 /5** 'De Broca et affaires de la garde' including letters to Bertrand Marie Louis Amedee d'Audebard de Ferussac; 10 items
1887-1889
- MS 38,494 /6** 'Nom des personnes allies a la famille des d'Audebard'; 'Historique des terres des Audebard'; 'Bibliographie'; 3 items
undated
- MS 38,494 /7** 'Archives du Chateau de Ferussac'; 1 item
undated

IV.viii.5. Papers concerning related families

IV.viii.5.a. Pleurre Family

- MS 38,495 /1-2** Various deeds; 13 items in 2 folders
1325-1487
- MS 38,495 /3** 'Titres de propriete a Pleurre' [folder]; 1 item
17th cent.
- MS 38,495 /4** Deeds and other papers relating to the Pleurre family including 'Extrait de l'acte de partage de la succession de M. Amedee Adelaide Claude de Pleurre', 'Extrait de l'acte de partage de la succession de M. Claude

Charles de Pleurre', 'Etat de la fortune presente et future de Mlle. de Pleurre'; c. 40 items
Mainly early 19th cent.

MS 38,495 /5 Pedigree of the Perrotin de Barmond family; 1 item
Undated

IV.viii.5.b. Boucher d'Orsay Family

MS 38,496 /1 Various deeds; c. 20 items
c. 1473-1718

MS 38,496 /2 Marriage settlements; 10 items
1538-1738

MS 38,496 /3 'Copie et traduction sur l'original d'un Arret du Conseil d'Etat du 6 Aout 1668 sur parchemin. Contenant la preuve des titres de noblesse et les armes de Boucher d'Orsay'; 1 item
undated

MS 38,496 /4 Deeds of appointment; 16 items
1688-1786

IV.viii.5.c. De Rozet Family

MS 38,497 /1-2 'Preuves de noblesse de la Maison de Rozet' with several deeds including two by Charles VII of France, 1451 and 1460; 23 items in 2 folders
1451, 1460, 1740-1772

MS 38,497 /3-4 Marriage settlements, wills and other family papers relating to the de Rozet and their related families; 72 items in 2 folders
Mainly 18th and 19th cent.

MS 38,497 /5 'Famille de Louvet'; mainly deeds and legal papers; c. 30 items
18th and 19th cent.

IV.viii.5.d. Barjon Family

- MS 38,498 /1** 'Inconnus a classer'. Includes letters from Le Ministre Secetaire d'Etat de l'Interieur to Le Comte de Barjon with other letters and papers; c. 50 items
1625-1849
- MS 38,498 /2** Various papers including letters of appointment and deeds; 26 items
Mainly early 19th cent.

IV.viii.6. Miscellaneous Family Papers

- MS 38,499 /1-2** Miscellaneous papers including legal documents and a long membrane relating to 'St Martin de Montaure'; 7 items in 2 folders
Undated & 1704-1770
- MS 38,499 /3** 'Reglement sur la police qui doit estre observee dans la haure de St. Martin de Re'; 6 membranes
1685
- MS 38,499 /4** 'Liste des officiers de marine' with related document; 2 items
1691, 1703
- MS 38,499 /5** 'Etat des lieux d'une portion de la maison size Rue Notre Dames des Victoires'; 1 item
1779
- MS 38,499 /6** 'Divers', sundry items; 7 items
1786-1853

INDEX

- Abercorn, Marquis of, 86
Alcock
 Lewis, 250
 Rev. Alexander, 140
 William, 104, 107, 123, 140, 148,
 149, 150, 151, 226, 229, 230, 250,
 251
Allen, Laurence, 115
Amoulin, Elizabeth Mary, 226
Anderson, Hannah, 135
Anspach, Elizabeth, Margravine of, 232,
 236
Anthony, Joseph, 34
Archbold, Elizabeth, 232
Archbold, Elizabeth (nee Lattin), 226
Archbold, Garrett, 115
Archbold, James, 231
Archbold, Michael, 230, 231
Armagh county, 9
Armstrong, John, 134
Arthur, Prince, Duke of Connaught, 202
Ashe, Henry, 25, 102
Ashe, Robert, 102
Ashe, Thomas, 102
Ashe, Walter, 102
Ashe, William, 102
Aylmer Family, 214
Aylmer, Catherine (nee Lambert), 228,
 234
Aylmer, Charles, 103, 111, 123
Aylmer, Francis, 193
Aylmer, George, 251
Aylmer, Gerald, 234
Aylmer, Gerald J., 214
Aylmer, Henry, 214
Aylmer, John, 103, 110
Aylmer, Michael, 124

Bagot, John, 153
Baillie, Richard, 10, 26, 34, 35, 37, 38,
 41, 81, 83, 84, 117, 121, 125, 130,
 131, 216
Ball & Co., 201

Ball, Barthomolow, 108
Ball, Nicholas, 86
Baltinglass Railway, 85
Barkey, Anthony, 148
Barlow, Arnold, 22
Barnwall, Bartholomew, 111, 118
Barrettstown House, 157, 158, 171, 176,
 179
Barrington & Co., solicitors, 87
Barrington Son & Co., solicitors, 83
Barrington, Alexander, 124, 129
Barrington, John, 145
Barton, Lt. Col. R., 89
Bate, James, 38
Beatty, Arthur J., 92, 93, 94, 98, 212,
 217
Bell, John, 125
Bellamy, James, 95
Bellany, David, 83
Bellew, George Leopold Bellew, 4th
 Baron, 16, 88, 97, 98
Bellew, William, 105, 129
Benfield, Ann, 144, 247
Benfield, Paul, 147, 234, 235, 245, 247
Berkeley, J., 238
Berrington, Thomas, 231, 232
Bessborough, William Ponsonby, 2nd
 Earl of, 139
Black, Michael, 124
Blacker, William, 123
Blackney, John, 34
Blackwell, John, 17, 23
Blake, F.G., 93
Blunden, John, 157
Bobbett, William, 86
Boland, Thomas, 10, 128, 131
Bolger, J., 227
Bolger, James, 106
Bolger, Mary (nee O'Ferrall), 38
Bolton, John, 118
Boucher d'Orsay Family, 254, 261
Bourke, Edmund, 235
Bourke, Eleanor, 252
Bourke, John, 124, 130, 151, 227

Bourke, Lt., 89
 Bourke, Pat, 33
 Bourke, Thomas, 86
 Bourke, William, 242
 Box, John, 155
 Boyd, Benfield, & Co., 234
 Boyd, John, 142
 Boyd, Sir John, 129, 145, 147, 247, 248
 Boyd, Walter, 234
 Boyle, J., 93
 Bradley, James, 24
 Bradshaw, William, 138
 Bradstreet, S., 124
 Branagan, Richard, 135
 Brandling, John, 95
 Brassington and Gales, Messers, 41
 Brett, John H., 189
 Bridges, Robert, 148
 Bridges, Samuel, 149
 Brien, Alicia, 89
 Briscoe, Henry, 133
 Broadstreet, Samuel, 138
 Broderick, William, 130
 Brooke, William, 35
 Brooks, Patrick, 93
 Brooks, Peter, 32
 Brophy, Kate, 30
 Brophy, Monsignor, 94
 Brophy, William, 86
 Brown & McCann, solicitors, 59, 91, 94
 Brown, C. Wrenford, 185
 Brown, Stephen, 27
 Brown, Stephen J., 30, 87, 88, 89, 90, 92
 Brown, Thomas Woogan, 105
 Browne, William, 155
 Brownlow, John, 87, 88
 Brunton, Jane, 86
 Brunton, W., 130
 Bryan Family, 214
 Bryan, Catherine (nee Eustace), 151
 Bryan, George Leopold, 16, 84, 88, 202
 Bryan, James, 89
 Buckely, William, 152
 Bullen, R., Major, 87
 Burgh, John Richard, 237
 Burgh, Thomas, 232
 Burgh, Walter Hussey, 95
 Burgh, Walter, Rev., 52, 69
 Burrell, Peter, 94
 Burston, Beresford, 34
 Butler FitzJames, Edward, 23
 Butler, Edward, 22
 Butler, John, 134, 138, 167
 Butler, Theobald, Sir, 23
 Butler, William Deane, 171, 172
 Byrne, Christopher, 40
 Byrne, Garrett, 40
 Byrne, John, 126
 Byrne, Laurence, 125
 Byrne, Michael, 153
 Byrne, Morigh, 115
 Byrne, P., 37
 Byrne, Patrick, 38
 Bysse, John, 125
 Caddell, Robert, 231
 Cahill, John, 125
 Cahill, Robert, 143
 Caldbeck, W.F., 155
 Caley, Roger, 141
 Callaghan, Cornelius, 236
 Calverly, Charlotte, 35
 Calverly, Joseph, 35
 Cane, Arthur Beresford, 84
 Cane, Rev. James, 105
 Cane, Rev. John, 105
 Canning, George, 238
 Carburey, Edmund, 116
 Carew, Shapland, 144, 247
 Carlow county, 83
 Carlow town, 37
 Carney, Christopher, 26, 109
 Carney, James, 26
 Carney, Laurence, 120
 Carney, Margaret, 30
 Carney, Nicholas, 32
 Carroll, Edward, 167
 Cashin, Roger, 236
 Cassidy, Robert, 201
 Castleton, Nathaniel, 151
 Cathcart & Hemphill, solicitors, 85, 86,
 87, 188, 193

Cawley, Silvester, 142
 Cenci, Beatrice, 243
 Cenci, Francesco, 243
 Charles I, 17, 101
 Charles II, 10, 102, 125, 132, 230
 Charles VII, 261
 Chester, John, 144
 Chesterfield, Philip-Dormer Stanhope,
 4th Earl of, 222
 Chewny, Oliver, 110
 Christian, William, 35
 Cicero, 241
 Clancartie, Donagh, Earl of, 23
 Clancarty, Donough, Earl of, 18
 Clancy, Thomas, 29
 Clarendon, George William Villiers, 4th
 Earl of, 95
 Clarke, Catherine, 87
 Clarke, F., 42
 Clarke, Maud, 31
 Clarke, Sarah, 146
 Clarke, Thomas, 149, 151
 Clarke, William F., 87
 Cleary, M., 39
 Clement VIII, 243
 Clement XIV, 232
 Cliffe, John E., 218
 Clifford, Robert, 237
 Cloncurry, Valentine-Browne Lawless,
 2nd Baron, 232
 Clonmel, Thomas, Earl of, 29
 Close, Angela Frances Mary (nee Paget),
 183
 Cobb, Samuel, 110
 Cody & Bardon, 127
 Cody, James, 142
 Coffew, Anne, 89
 Coffey, Mr, 42
 Cogan, Joseph, 91
 Coleman, Thomas, 33
 Coll, Robert J., 39
 Collathan, John, 150
 Colvill, Sir Robert, 115
 Colville, Robert, 124
 Comerford, John, 135
 Comerforde, Phillip, 29
 Condon, Patrick, 25
 Connor, Peter, 120
 Connor, William, 171
 Cooley, Henry, 104
 Cooper, Col. W.S., 86
 Corcoran, Nicholas, 33
 Cork and Waterford Railway, 78
 Cork city, 25
 Cork county, 9, 16
 Cormick, Farrel, 108
 Cormick, James, 109
 Cormick, John, 108
 Cornwallis, Lord, 218
 Cosgrove, Michael, 112
 Cotton, William, 247
 Coughlan, Maurice, 25
 Covey, Thomas, 147
 Cox, Thomas R., 229
 Coyle, Thomas, 107
 Cragh, Daniel FitzPhillippe, 17
 Craig, W.A., 208
 Craig, William A., 155
 Cribbin, Bridget, 28
 Crofte, Phillipp, 104
 Croker, David Irwin, 236
 Croker, Thomas, 133
 Cromwell, Oliver, Lord Protector, 209
 Croswhite, William, 149
 Cullington & Slaughter, 252
 Cummins, J., 170
 Cummins, James, 100
 Cummins, John, 192
 Cummins, Mrs, 88
 Cunningham, J., 248
 Cunningham, P., 90
 Cunningham, Thomas, 25
 Curran, John, 32
 Curran, Mr, 227
 Curran, Patrick, 47
 Curreen, John, 24
 D'Alfy, Mlle., 236
 D'Aranza, L., 199
 D'Aranza, M., 225
 D'Audieres, B., 199
 D'Hauterive, Borel, 258

D'Oxholm, Georgine, 156
 Dalton, E., 137
 Dalton, Edward, 196
 Dalton, John, 18, 23, 24
 Dalton, Patrick, 144
 Daly, Denis, 105
 Daly, Dennis, 124
 Daly, J.W., 189
 Daly, John, 151
 Daly, Peter, 122, 124
 Daniel, William, 171
 Dante, 242
 Daru, Comte, 241
 Davoren, Richard, 91
 De Barjon Family, 262
 De Broca, Alexis Vincent Jean Pierre, 254, 255
 De Broca, Louise Charlotte Josephe d'Audebard (nee de Ferussac), 255
 De Broca, Marie Joseph Adelaide Justine, 254
 De Broca, Marie Louise Charlotte Josephe d'Audebard (nee de Ferussac), 254
 De Burgh, Henry, 90
 De Burgh, Thomas, 38
 De Clazabal, Tirso, 257
 De Corquet, M., 199
 De Correge, Azon, 241
 De Ferussac
 Adelaide (nee de Pleurre), 254, 255, 259
 Alice (nee Thorn), 181, 183, 185, 204, 209, 253, 256
 Anatoli Helene Henriette d'Audebard, 257
 Andre Etienne Juste Paschal Joseph Francois d'Audebard, Baron, 254, 256, 258, 259
 Bertrand Marie Louis Amedee d'Audebard, Baron, 181, 204, 253, 255, 256, 257, 258, 259, 260
 Catherine Josephe (nee de Rozet), 254
 Family, 9, 12
 Henry Marie d'Audebard, 257
 Herman Louis d'Audebard, 256
 Jean Louis d'Audebard, 254, 255, 259
 Josephe d'Audebard, Baron, 257
 Juste Paschal Eugene Amedee d'Audebard, 256, 257
 Louis Guillaume Joseph d'Audebard, 254, 256
 Marie Catherine Josephe (nee de Rozet), 259
 Marie Joseph Louise Charlotte d'Audebard, 254
 Marie Josephe Catherine (nee de Rozet), 255
 De Jonatas, Jean Louis d'Audebard, 254
 De Jonatas, Marie Catherine Josephe (nee de Rozet), 254
 De la Poer, E., 196
 De Loute, David FitzRichard FitzDavid, 16
 De Louvet Family, 261
 De Martinville, Madame, 177, 235
 De Menilglaise, Godefroy, 258
 De Pierres, Jane, 256
 De Pleurre Family, 254, 260
 De Pleurre, Amedee Adelaide Claude, 260
 De Pleurre, Claude Charles, 260
 De Robeck, John Henry Fock, 4th Baron, 191
 De Rozet Family, 254, 261
 De Rozet, Josephe Marie Catherine, 258
 De Soltaire, M., 242
 De Varaigne, Camille, 256
 Deare, John, 232, 235
 Deedes, H.G., 186
 Dennehy, Henry, 35
 Derry county, 9
 Devonshire, Joseph, 133
 Dickinson, E., 31
 Digby, Simon, Rev., 81
 Dillon, Count Theobald, 238
 Dillon, General Count Theobald, 232
 Dillon, Michael, 168
 Dillon, Robert, 227
 Dillon, Thomas, 227, 236
 Dobbs Estate, 184
 Dobbyn, Andrew, 147

Dobbyn, Michael, 35, 106, 129, 147, 245
 Dobbyn, William, 147
 Dodd, John, 113
 Dogan, Darby, 108
 Domican, Patrick, 42
 Domigan, Mary, 120
 Domigan, Patrick, 188
 Donnellan, William, 230
 Donnelly, Bartholomew, 113, 114
 Donnelly, James, 91
 Donnelly, Patrick, 112, 120
 Donnelly, Simon, 32
 Donohoe, John, 26, 29
 Donohoe, Mary, 27, 83, 87, 100, 192
 Donovan, Robert, 130, 145
 Doogan, Christian., 120
 Doran, Charles, 36
 Doran, Patrick C., 105
 Douse, Thomas, 42
 Dove, William, 156
 Dowling, Bartholomew, 31
 Dowling, James, 94, 114
 Dowling, Martin, 167
 Dowling, Thady, 123
 Doyle, Henry, 89
 Doyle, John, 24
 Doyle, Patrick, 112, 113
 Doyle, Peter, 41
 Drake, Columbus, 37
 Drogheda, Henry Francis Seymour
 Moore, 3rd Marquis of, 190, 202
 Dromgold, Col., 232
 Dublin and Cashel Railway, 40
 Dublin and Meath Railway, 38
 Dublin city, 37, 83, 220
 Cork Hill, 149, 150
 Crow St., 150
 Lattins Court, 118
 Mabbats Lane, 150
 Temple Bar St., 148
 Dublin county, 101
 Balliloghnan, 148, 149
 Ballybrenan, 149
 Ballylaughan, 149
 Ballyloghan, 149
 Brenanstown, 148, 149, 150
 Cabanteely, 149
 Dromin, 149
 Dromins, 149
 Killeneen, 148
 Killeneene, 149
 Killenghe, 148
 Killeny, 148, 149
 Laughanstown, 149
 Loghanstown, 149
 Priors Land, 148, 149
 Rathgar, 32, 208
 Duggan, Hanora, 88
 Duggan, Lawrence, 89
 Duigenan, Dr Patrick, 227, 239
 Dunn, Andrew, 120
 Dunn, Mary, 30
 Dunn, Thomas, 113
 Dunne & Sheridan, house painters, 171
 Dunne, Bryan, 121, 170
 Dunne, Charles, 83, 84, 88, 90, 91, 92
 Dunne, Fanny, 189
 Dunne, M.J., 92, 93, 167
 Dunne, Michael, 100, 164
 Dunne, P., 164
 Dunne, Patrick, 189
 Dunne, Peter, 121
 Dunsany, Lord, 136
 Dupre, Elizabeth, 146
 Dwyer, Anthony, 133
 E. & C. Stapleton, solicitors, 217
 Edgeworth, Henry, 22
 Edwards, Mason & Edwards, solicitors,
 78
 Egan, James, 165
 Elliott, William, 201
 Ellis, Thomas, 182
 English, Mary J., 196
 Erskine, Mr, 227
 Esmonde, Mary Alice Philomena (nee
 Mansfield), 182, 205, 211, 252
 Esmonde, Matilda Maria (nee O'Kelly),
 211, 252, 253
 Esmonde, Sir John, 10th Baronet, 211
 Esmonde, Thomas, 211, 252
 Esmonde, Thomas Louis, 182, 211, 218,

252
 Eustace
 Alexander, 124, 151, 152, 226, 251
 Andrew, 123
 Christopher, 103, 122
 Edward, 112
 Emma, 198, 199, 204, 207
 Family, 9, 16, 214
 J., 233
 James, 151, 251
 Jane (nee Lattin), 124, 151, 226, 228,
 230, 251
 Mary (nee Aylmer), 251
 Oliver, 111, 112
 Richard, 111
 Sir John, 152
 Sir Maurice, 152
 William, 122, 124, 129, 226, 228,
 231, 251

 Fagan, Thomas, 69, 119, 120, 126, 165,
 166
 Falkiner, F.J., 189
 Fallis, Henry, 153
 Farrall, William, 164
 Farrell, Christopher, 227
 Farrell, J., 84
 Farrell, James, 87, 114, 227
 Farrell, John, 86, 144
 Farrell, Patrick, 86, 142
 Farrell, Thomas, 114, 121
 Farrington, Thomas, 83
 Fay, George, 122
 Fay, Patrick, 168
 Fenilon, Edward, 190
 Ferrall, Ambrose, 230, 231, 232, 233
 Ferrall, James, 124
 Ferrall, John, 230
 Ferrall, Letitia (nee Moore), 227
 Ferrall, Richard, 227, 231
 Ferrall, Robert, 231, 233
 Filanghieri, Gaetano, 241, 242
 Finamore, Anne, 114
 Finamore, Richard, 114
 Fingall, Arthur James Plunkett, 11th Earl
 of, 96

 Fisher, Thomas, 148
 FitzEustace Family, 229
 Fitzgerald, Anne, 232
 Fitzgerald, Begnett (nee Lattin), 118
 FitzGerald, Garrett, 23
 FitzGerald, Garrott, 17
 FitzGerald, Gerrott, 22, 23
 Fitzgerald, James, 16, 142
 FitzGerald, James, 142
 Fitzgerald, Jane (nee Lattin), 225, 233,
 234
 Fitzgerald, John, 17, 152
 FitzGerald, John Oge, 22
 Fitzgerald, Laurence, 118
 FitzGerald, Letitia, 17, 23
 FitzGerald, Mabell, 23
 Fitzgerald, Mary (nee Lattin), 226
 Fitzgerald, Morris, 150
 FitzGerald, Morrish, 22
 FitzGerald, Phillippe, 16
 Fitzgerald, Richard, 226
 FitzGerald, Richard (also Franklin), 17,
 23
 FitzGerald, Sir John, 17, 18
 Fitzgerald, Thomas, 106, 118, 195, 226
 Fitzgibbon, John, 124
 FitzJames, Gerrot, 29
 Fitzpatrick, James, 36
 Fitzpatrick, Thomas, 86
 Fitzsimmons, Elizabeth Mary, 228
 Fitzsimmons, Sarah, 228
 Fitzsimon, Anthony, 236
 Fitzsimon, Nicholas, Sir, 36
 Fitzwilliam, Charles William
 Wentworth-Fitzwilliam, 5th Earl of,
 95
 FitzWilliams, Daniall, 17
 Flanagan, Henry, 86
 Flanagan, James, 33
 Flanagan, S. Woulfe, 184, 193
 Flanigan, Rose, 226
 Fleming, Anne Sarah, 134
 Fleming, Edmond, 29
 Fleming, John Congreve, 134
 Fletcher, F. Dudley, 91
 Fling, Edmund, 142

Fling, Thomas, 141
 Flood, David, 108
 Flood, Edward, 30, 33
 Flood, Mr, 42
 Flood, Thomas, 31, 120
 Folds, William, 30
 Forbes, Col., 190
 Foster, J.M., 155
 Foster, Joseph Mary, 181
 Foster, Josiah, 21, 35, 83
 Foulke, Peter, 133
 Fox, Samuel M., 255
 Francis, Thomas White, 136, 137, 139
 Fulham, Bartle, 27
 Fulham, Bridget, 27
 Fulham, M.D., Fr., 27
 Fulham, Mary, 88
 Fulham, Patrick, 27
 Furlong & La Touche, Messers,
 solicitors, 34
 Furlong, William, 252

Gale, John, 108, 114
 Galloway, Randolph Henry Stewart,
 11th Earl, 218
 Gallway, Michael, 25
 Galway city, 83
 Galway county, 34
 Gannon, R., 68
 Gard, John, 142
 Garstin, James, 151
 Gayer, Arthur E., 192
 Geering, Richard, 151
 Gent, Henry, 31
 Geoghegan, Arthur, 113
 George III, 235, 238
 George V, 186
 Gibson, John G., 157
 Gibson, Thomas R., 32
 Gignons, M., 259
 Gill, Henry M., 86
 Ginsell, John, 144
 Glascock, Henry, 104
 Glazebrook, Thomas, 27
 Glisson, John, 141
 Glisson, Thomas, 141

Glover, Edward, 171
 Goff, Robert J., 27, 67, 83, 86, 88, 89,
 98, 156, 189
 Goff, William, 122
 Goold & Dillon, 139
 Goold, Ignatius, 25
 Gorey, Margaret, 30
 Goulding, W.J., 156
 Grace, William, 230
 Grady, Frances, 89
 Grady, Thomas, 30
 Grageredmond, Robert, Lord of, 23
 Granby, John Manners, Marquis of, 231
 Grandison, Viscount, 18
 Grant, John, 142
 Grant, Patrick, 144
 Graves, Mary, 141
 Gray, J. Sidney, 172
 Gray, J. Sydney, 171
 Gray, John, 84
 Gray, Mary, 91
 Graydon, George, 129
 Graydon, J., 232
 Graydon, William, 26, 120, 228
 Great Southern and Western Railway,
 37, 83, 85, 100
 Great Western Railway, 83
 Green, Benjamin, 141
 Greene, Harges, 40
 Greene, John, 24
 Greenwood, Frances M., 211
 Griffith, Walter Hussey, 35, 36, 130,
 216, 226
 Guggenheimer, Untermeyer & Marshall,
 solicitors, 185
 Gyles, Walter, 200

Hackett, John, 10, 35, 78, 106, 117, 128,
 129, 131
 Hackett, William, 141
 Hainault, 16, 32, 205
 Halfpenny, J., 88
 Halfpenny, James, 115
 Hall, David, 206
 Hamill, Phillip, 140, 141
 Hamiltin, William, 125

Hamilton, Alexander, 130
 Hammil, Phillip, 143
 Hamone, Lawrence, 25
 Hanchett, William, 140
 Hanna, Thomas, 58, 59, 64, 91, 92
 Hannon, Patrick, 33
 Harrington, Gregory, 37
 Harrington, H., 119
 Harrington, Henry, 26, 37
 Harrington, Mary, 37
 Harrison, Capt. Thomas, 150
 Hawkshaw, Anna, 38
 Hawkshaw, Travers R., 38
 Hayes, Robert J., 95
 Hayes, Thomas, 30
 Head, Michael, 142
 Head, Thomas, 140
 Headon, John, 43, 87
 Headon, Julia, 87
 Healy, Laurence, 119
 Heffernan, Mary, 247
 Henderson, H., 84
 Henneberry, James, Rev., 80
 Henri IV, 242
 Henry Hastings, Harman & Co., 236
 Henry II, 9, 241
 Henry IV, 242
 Heydon, Henry, 113
 Hickey, Anna M., 87
 Hickey, J.M., 87
 Hickey, John, 36, 87, 90, 201
 Hickey, Joseph, 105
 Hickey, Maria, 87
 Hignes, Edmond, 132
 Hincks, Ralph, 35
 Hiscott, T.H., 218
 Hogan, John, 21
 Holiday, John, 135
 Holland, Elizabeth Fox, 2nd Baroness,
 237
 Holland, Henry Richard Fox, 3rd Baron,
 237
 Holmes, John, 104
 Holmes, Sisly, 104
 Homer, 241
 Hope, Ralph L., 98
 Hore Family, 213
 Hore FitzMathew, John, 40
 Hore, John, 18, 192
 Hore, Martin, 18, 19
 Hore, Mathew, 18, 194
 Horrebin, Roland, 122
 Hourigan, Thomas, 167
 Howe, Ellen, 94
 Howlett, Dr. Michael P., 188
 Howley, Sir John, 197
 Hughes, Thomas, 111, 150
 Hughes, William, 128, 129, 145, 236
 Hume, 241
 Hunt, Henry Holdsworth, 117, 130
 Hunter, Edward, 124
 Hunter, William, 38
 Huntingdon, Francis Power Plantagenet
 Hastings, 13th Earl of, 97
 Hurley, Edmund M., 156
 Hurley, Paulina, 27, 96
 Hurley, Pauline, 88
 Hurley, Walter, 39, 86
 Hussey & Townsend, Messers, 10, 45,
 77, 80, 81
 Hussy, Bartle, 118
 Hussy, James, 118
 Hussy, John, 118
 Hyland, James, 171
 Irish Land Commission, 42, 94, 97, 98,
 99, 158
 Irish Land Committee, 200
 Irish Land Court, 80, 81, 83
 Irish Land League, 190
 Irish Loyal and Patriotic Union, 191
 Irish National League, 157
 Irving, Washington, 235
 J.F. Williams & Son, 206
 James I, 101, 209
 James II, 9, 19, 229
 James, Duke of York, 122
 Jauncey, William, 255
 Jenkins, Baker, Reynolds & Co.,
 solicitors, 185
 Jenkinson, Francis, 113

Jephson, John, 136
 Jermingham, G., 237
 John Kirwan & Sons, 235
 John, King, 9
 Jones & Cameron, Messers, solicitors,
 137
 Jones, Edward, 150
 Jones, Thomas, 247

Kavanagh, Rev., 21
 Kearney, C., 235
 Kearney, Mathew, 84
 Kearney, Patrick, 41
 Kearney, Patrick J., 84
 Kearney, Rev. John, 134
 Kearns, Nicholas, 113
 Keating, John, 135
 Keating, William, 135
 Keay, Mr, 42
 Keely, Mathew, 119
 Keenan, Denis, 85
 Keenan, John, 41, 83, 87
 Keil, James, 112
 Keily & Lloyd, solicitors, 39, 226
 Keily, Henry S., 84, 85, 86, 88, 155,
 156, 181, 184, 193, 194, 217, 252, 253
 Keily, John, 137
 Kelly, Belinda, 35
 Kelly, Edmond, 117
 Kelly, John, 112
 Kelly, P.J., 184
 Kelly, Patrick, 201, 241
 Kelly, Peter, 41, 83
 Kelly, Thomas, 137
 Kendall, Charles, 150
 Kennedy, Christian, 118, 119
 Kennedy, Christina (nee Lattin), 225,
 226, 233
 Kennedy, Francis, 24, 47, 201
 Kennedy, Francis (Junior), 10, 20, 25,
 35, 37, 45, 46, 77, 78, 79, 99, 192
 Kennedy, Francis (Senior), 10, 25, 45,
 77, 192
 Kennedy, George, 79, 80, 81
 Kennedy, Grace, 79, 194
 Kennedy, James, 80

Kennedy, John, 225, 251
 Kennedy, Richard, 136
 Kennedy, Robert, 213
 Kennedy, Robert R., 202
 Kennedy, Robert Ronayne, 10, 45, 48,
 51, 77, 79, 80, 81
 Kenny, Patrick, 33
 Keogh, Peter, 83
 Kergan, Thomas, 111
 Kernis, Thomas, 152
 Kiernan, M., 90
 Kiernan, Matthew, 42
 Kildare and Leighlin, Rev. James Lynch,
 Bishop of, 90
 Kildare and Leighlin, Rev. Patrick
 Foley, Bishop of, 28
 Kildare county
 Adicasy, 103
 Ardrass Upper, 97
 Bake House Lane, Naas, 112, 113
 Ballymore-Eustace, 114
 Ballysallagh, 152
 Ballysax, 45, 153, 157
 Baltracy, 105
 Barrettstown, 10, 11, 45, 123, 129,
 153, 154, 155, 156, 157, 158, 159,
 160, 161
 Barrettstown Bog, 21, 124, 153, 158
 Barrettstown Farm, 158, 160, 161
 Barrettstown Island, 156
 Basin Lane, Naas, 88, 90
 Black Trench, 40, 45, 96, 153, 154,
 156
 Black Trench Bog, 41, 68
 Blackacre, 103
 Bluebell, 16, 26, 35, 37, 38, 39, 52,
 91, 119
 Bog of Allen, 108, 109, 119, 125, 128
 Boleybeg, 101
 Borehard, 26, 30, 32, 33, 67, 88, 107,
 108, 109, 118, 120, 125, 172
 Borekilleene, 151
 Broadfield, 105
 Broadfields, 38
 Buchippe, 101
 Burn's Garden, 32

Carragh, 16, 20, 44, 45, 52, 55, 56, 57,
 67, 69, 71, 72, 83, 85, 88, 89, 90,
 95, 96, 97, 98, 100, 152, 166
 Carragh Bog, 152
 Castlekeely, 10, 16, 20, 26, 27, 32, 37,
 40, 41, 42, 44, 45, 67, 69, 72, 83,
 85, 90, 97, 98, 99, 151, 152, 164,
 165, 166, 168
 Caulfield, 45
 Clane, 41
 Clongarry, 104
 Clongorey, 45, 153, 154, 156, 158
 Clongorry, 104
 Clonings, 101
 Cloniss, 101
 Clowings, 118
 Clownings, 42, 89
 Coolareagh, 105
 Coolreagh, 37, 41, 42, 105, 108, 109,
 129
 Craddockstown, 102
 Cradockstown, 101, 115, 122, 124,
 251
 Curragh, 32, 39, 86, 91, 101, 188, 202
 Dineens, 96
 Dowdingstown, 101, 104, 105, 151
 Dublin Road, Naas, 32, 93
 Earls Bath, 103
 Farrons Behoge, 103
 Gingerstown, 10, 16, 20, 26, 27, 37,
 40, 42, 44, 67, 69, 72, 83, 89, 91,
 97, 98, 100, 101, 151, 152, 166
 Great Connell, 85, 101, 125
 Halnerstown, 101
 Harberstown, 105
 Herbertstown, 16, 38, 42, 52, 86, 91,
 101, 104, 105, 116, 122, 123, 127
 Inchikirk, 21, 25
 Johnstown, 86, 112, 124
 Kilkeylan, 101
 Kilkirge, 101
 Killishee, 16, 52
 Ladytown, 32, 85, 96, 101
 Lattin's Bog, 45, 56, 68, 72, 96
 Little Connell, 45, 153
 Little Morristown, 109, 110
 Loughckick, 103
 Lowestown, 101, 102
 Main St., Naas, 33, 87, 88
 Mass Lane, Naas, 111, 112
 Maudlins, 124
 Meilstown, 110
 Milestown, 102, 105
 Miletstown, 110
 Millettstown Mill, 116
 Millittstown, 102
 Millstown, 102
 Monegallagh, 111, 112, 113, 114
 Monnygallagh, 110
 Mooretown, 16, 21, 30, 41, 43, 72,
 155
 Morristown, 16, 30, 37, 41, 42, 45, 52,
 72, 88, 101, 104, 105, 108, 109,
 115, 118, 119, 120, 123, 126, 127,
 128, 165, 168, 219
 Morristown Bog, 30, 33, 42, 108, 109,
 119, 120, 123, 124, 125
 Morristown Lattin, 9, 10, 164
 Morristown Moynagh, 102, 103, 104,
 107
 Morristown Upper, 107
 Mullandat, 122
 Naas, 9, 10, 16, 21, 27, 28, 30, 31, 39,
 52, 58, 59, 60, 61, 62, 63, 64, 65,
 66, 84, 86, 87, 88, 89, 90, 91, 92,
 93, 101, 102, 103, 104, 105, 110,
 111, 112, 113, 114, 118, 119, 120,
 122, 125, 127, 131, 188, 189, 190,
 199, 202, 214, 240
 Naas East, 27, 87, 91
 Naas North, 43
 Naas West, 27, 31, 41, 115
 Newbridge, 27, 31, 86, 98, 171, 179,
 188
 Newhall, 43
 Newhall Bog, 96
 Newtown, 96, 102, 105
 Newtown Donore, 96
 Old Chapel, 30
 Old Connell, 10, 16, 21, 25, 27, 28,
 30, 34, 38, 39, 42, 43, 44, 45, 52,
 66, 71, 72, 83, 85, 86, 88, 96, 99,

101, 125, 151, 153, 154, 164
 Oldtown, 101
 Omore, 105
 Paynstown, 10, 11, 45, 153, 154, 156,
 157, 158, 159, 160, 161
 Raheens, 16, 20, 31, 37, 40, 43, 44,
 67, 69, 72, 83, 89, 92, 97
 Raneage, 101
 Rassillagh, 103
 Rathasker, 16, 26, 35, 38, 39, 41, 52,
 84, 87, 98, 101, 102, 104, 105, 111,
 112, 115, 119, 120, 125, 126, 127
 Rathasker Road, 91
 Rathasker Road, Naas, 90, 94, 114,
 120
 Rathescar, 102, 122
 Rathescarr, 102, 122
 Rathmore, 105
 Rosberry, 21, 25
 Rourke's Farm, 20
 Sallowtout, 101
 Shanagh, 103
 Sillotts Hill, 104
 Stadbally Park, 103
 Sunday's Well, 39, 113
 Tankards Garden, 45, 89, 153, 154,
 156, 158
 Thomastown, 16, 31, 72, 84, 88, 96,
 97, 104, 116, 188
 Tipper Road , Naas, 32
 Welshtown, 101
 Westown, 16, 39, 52, 101, 102, 103,
 104, 105, 116, 126
 Yeomanstown, 9, 10, 20, 44, 69, 89,
 151, 152
 Yeomanstown Bog, 151
 Kildare, William Moreton, Bishop of,
 149
 Kilkenny county, 38
 Aghmore, 141, 142
 Aughmone, 106
 Aughmore, 35, 106
 Ballycrahana, 106
 Ballycrahane, 106
 Ballycrehane, 141, 142
 Ballyerehane, 35
 Ballyvolla, 35
 Drumdowney, 10, 35, 101, 106, 127,
 129, 140, 141, 142, 144, 145, 146,
 232, 245
 Farnarearagh, 117
 Farnavara, 35
 Farnoge, 142
 Farranavarragh, 142
 Farrenararrow, 142
 Glass House Quarter, 117
 Glasshouse, 10, 101, 140, 142, 145
 Gurteens, 10, 35, 101, 106, 117, 127,
 140, 141, 142, 143, 144, 145
 Huntstown, 146
 Kilmurry, 35, 106, 141, 143
 Mill House Quarter, 117
 Mount Prospect, 117
 Mounteenathaling Quarter, 142
 Mountnemarish, 141, 142
 Prospect, 141, 143
 Rathlekeen, 142
 Rathpatrick, 140
 Rathsmaloge, 142
 Springfield, 35
 Tarnoge, 142
 Toryhill, 142
 Killfoie, William, 167
 Kilroy, John, 42
 King, Sir William, 17
 King, William, Sir, 23
 Kinsella, Fr. A., 89, 90, 156, 157
 Kirkland, Edward, 255
 Kirkland, Ellen, 255
 Kirwan, Andrew, 136
 Knox, Edmund, 143
 Knox, Martin, 143
 L.J. Watters & Son, 98
 La Touche, Messers, 201
 Lafayette, 238
 Laffitte, J., 240
 Lalor, James, 38
 Lambe, D., 212
 Lambert, Ambrose, 36
 Lambert, Anne Caroline, 36, 225
 Lambert, Anne Catherine, 234

Lambert, Begnet (nee Lattin), 234
 Lambert, Henry, 191, 233
 Lambert, Jane, 233, 234
 Lambert, Julia Begnet, 225
 Lambert, Maria Catherine, 225
 Lambert, Mary Anne (nee Lattin), 233
 Lamphries, W.A., 59
 Langley, Henry, 106, 117
 Lanphier, William A., 91
 Lansdowne, Henry Petty-Fitzmaurice,
 3rd Marquess of, 195, 237
 Lansdowne, William Petty, 1st Marquess
 of, 235
 Larkin, Col., 190
 Larkin, Martin (Junior), 168
 Latouche, Mr, 184
 Lattin
 Alice, 226
 Alice (nee Caddell), 102
 Alson, 102
 Ambrose, 230, 232, 233
 Ann, 102
 Begnett (nee Ball), 102
 Catherine (nee Ferrall), 108, 115, 119,
 124, 129, 225, 227, 229, 230, 231,
 232, 233
 Eleanor, 225, 228, 233, 234
 Elizabeth (nee Snow), 10, 12, 101,
 106, 117, 118, 125, 130, 131, 132,
 140, 145, 146, 225, 228, 232, 234,
 235, 238, 240, 245
 Family, 9, 11
 Frances, 102, 225, 228, 234
 George, 40, 105, 107, 108, 111, 112,
 115, 116, 118, 120, 121, 122, 123,
 124, 125, 128, 129, 177, 225, 226,
 227, 228, 229, 230, 231, 232, 250,
 251
 James, 102
 Jane (nee Alcock), 105, 107, 112, 116,
 118, 148, 177, 226, 229, 250
 John, 102, 104, 110, 122, 125, 230,
 251
 Lettice (nee Sillyard), 22, 104, 225
 Patrick, 103, 104, 105, 111, 116, 122,
 123, 128, 150, 226, 228, 229, 230,
 250, 251
 Patrick (d. 1836), 9, 10, 12, 35, 37, 38,
 72, 97, 101, 104, 105, 106, 108,
 109, 110, 113, 114, 115, 116, 117,
 118, 119, 120, 121, 122, 124, 125,
 126, 127, 128, 129, 130, 131, 132,
 140, 148, 171, 172, 177, 192, 193,
 198, 199, 218, 225, 226, 227, 228,
 229, 231, 232, 233, 234, 235, 236,
 237, 238, 239, 240, 241, 242, 244,
 245, 246
 Sarah, 229
 Stephen, 102, 122
 William, 10, 102, 103, 104, 107, 110,
 115, 116, 122, 225, 229, 231
 Lattin Alms House, 87, 219, 232
 Latting, John L., 229
 Laurence Cuffe & Sons, 91
 Lavally, Peter, 34
 Lawless, Barry Edward, 35
 Lawlor, Thomas, 86, 103
 Lawson, James A., 193
 Lee, Francis, 32
 Lee, Henry A., 88, 187, 188, 189
 Lehy, Donald, 16
 Leigh, Richard, 123, 250
 Leigh, S., 250
 Leinster, Meinhardt Schonberg, Duke of,
 229
 Lendrum, Thomas, 32
 Lentutus, 241
 Leonard, Mrs, 92
 Lewis, H. Loftus, 87
 Lewis, William, 187, 189
 Limerick county, 9
 Lindsay, Charlotte, 200
 Lindsay, Jon, 247
 Littleby, Charles, 85
 Lloyd, John R., 156
 Lodges, John, 102
 Lonergan, Thomas, 136
 Longe, John, 102
 Longe, Walter, 142
 Longfield, [M], 38
 Longfield, John, 41
 Longfield, M.G., 97, 218

Longford county
 Ballinree, 230
 Longford, M.G., 39
 Lont, John, 17
 Lorgan, Elizabeth, 102
 Lorphen, Capt. R., 89
 Lorraine, Claude, 243
 Louis XVIII, 257
 Lovely, Robert, 201
 Ludford, Francis, 107
 Ludford, James, 108
 Lymbery, John, 35
 Lynch, John, 30
 Lyons, Anne, 109
 Lyons, James, 33, 109, 131
 Lyons, John, 107
 Lyons, Richard, 109, 112, 120

MacEvoy, Michael, 235
 Macnally, Leo, 238
 Maconchy, J.A., 92
 MacSwiney, Peter Paul, 200, 253
 Magrath, James, 113
 Magrath, John, 136
 Magrath, Michael, 27
 Magrath, Peter, 115
 Maher Trust, 216
 Maher, D., 98
 Maher, E.J., 88
 Maher, Edward J., 84
 Maher, George Maurice, 156, 158
 Maher, John, 199
 Maher, Louisa Catherine (nee O'Kelly),
 156, 199, 217
 Maher, Louisa Ellen, 156
 Maher, Mathias, 156, 217
 Maher, Mathias Aidan, 156, 157, 199,
 217
 Maher, Thomas, 88
 Maher, William Stanislaus, 199
 Malone, Edmond, 122
 Malone, Mr, 122
 Man, Edward, 105
 Mangan, John, 108
 Mansfield
 Alexander, 9, 16, 19, 21, 24, 25, 26,
 29, 33, 35, 36, 37, 44, 72, 77, 78,
 81, 85, 94, 101, 117, 121, 130, 131,
 134, 166, 167, 180, 183, 184, 187,
 188, 192, 193, 194, 195, 198, 201,
 217, 229, 233, 237
 Alexander (m. Anne Power), 183, 192
 Alexander John, 20, 37, 184, 193,
 197, 200, 205, 218
 Alexander Lattin, 32, 182, 205, 210,
 218
 Alice (nee de Ferussac), 180, 181,
 182, 183, 185, 204, 205, 207, 211,
 218, 253, 255, 256, 257
 Alice (nee More O'Ferrall), 182
 Alice Mary (nee Cronin-Coltsman),
 182, 210
 Anne (nee Power), 183
 Anne (nee Ronayne, later Sherlock),
 197
 David, 218
 Dorothea (nee Hore), 18, 180
 Edmond, 16, 213
 Edmund Alexander, 9, 10, 20, 27, 31,
 38, 39, 75, 81, 83, 84, 85, 86, 87,
 88, 90, 91, 92, 97, 121, 156, 158,
 168, 171, 184, 185, 193, 194, 197,
 198, 199, 200, 201, 205, 210, 215,
 216, 218
 Edward Oswald, 29, 94, 192, 196, 199
 Eliza Mary, 192
 Elizabeth (nee Woulfe), 9, 16, 132,
 194
 Emily Jane Mary, 192
 Eustace, 213, 214
 Eustace Henry, 29, 192
 Eustace Lattin, 31, 32, 39, 43, 58, 59,
 64, 76, 93, 98, 99, 166, 171, 182,
 183, 185, 186, 187, 205, 211, 212
 Family, 9, 11, 34
 Frances, 19, 37, 183, 194, 195
 Frances (nee McDermott), 180, 192,
 196, 197
 Frances Mary, 192
 G.P.L., 9, 10, 11, 12, 20, 21, 25, 26,
 27, 29, 30, 33, 34, 35, 36, 37, 38,
 39, 40, 41, 42, 45, 46, 48, 70, 78,

79, 80, 81, 83, 84, 85, 86, 87, 88,
89, 90, 91, 93, 95, 96, 99, 100, 110,
115, 121, 131, 153, 155, 156, 157,
159, 164, 167, 168, 171, 172, 174,
180, 181, 184, 185, 187, 188, 189,
190, 191, 192, 193, 194, 195, 196,
198, 199, 200, 201, 202, 204, 208,
213, 214, 215, 216, 217, 226, 227,
229, 237, 240, 252

George, 9, 10, 11, 12, 20, 21, 27, 28,
30, 31, 32, 39, 42, 58, 64, 75, 76,
80, 81, 83, 84, 87, 88, 90, 91, 92,
93, 96, 97, 98, 156, 158, 161, 167,
168, 171, 172, 174, 179, 180, 181,
182, 183, 184, 185, 187, 188, 189,
194, 196, 198, 199, 204, 205, 206,
207, 209, 211, 215, 217, 218, 229,
253, 255, 256

Helen (nee Power), 18, 23

Helen Frances Mary (nee Farrell),
180, 182

Henry, 18

Henry Marie Lattin, 179, 182, 185,
186, 205, 209, 210, 218

Jane (nee Eustace), 9

John, 20, 24, 151, 194, 214

John (d. 1817), 9, 16, 19, 24, 33, 34,
41, 43, 44, 69, 77, 81, 132, 152,
163, 183, 187, 191, 192, 194

Katherine, 17

Lattin, 193

Mabel Edith Clare (nee Paget), 32,
182, 183, 185, 211

Margaret, 213

Maria (nee Howley), 197, 205, 218

Mary Frances Constantia (nee
O'Kelly), 21, 35, 36, 37, 78, 153,
156, 157, 174, 180, 181, 198, 202,
208, 216

Maude, 183, 184, 196, 198, 199, 202,
204, 205, 206, 208, 209

Octavian, 29, 94, 187, 192

Owen, 192, 200

Patrick, 12, 32, 77, 94, 212

Paulina (nee Lattin), 9, 10, 16, 20, 26,
27, 30, 33, 35, 37, 38, 41, 52, 101,
106, 110, 114, 115, 117, 130, 171,
180, 181, 183, 184, 192, 193, 195,
196, 198, 204, 217, 227, 234, 237,
238

Richard, 9, 17, 18, 19, 23, 24, 34, 180,
182, 192, 213

Richard Walter, 20, 184, 185, 186,
193, 196, 199, 200

Rodulphus, Sir, 9

Thomas, 18

Tirso Lattin, 180, 182, 205, 209

Walter, 9, 16, 17, 18, 19, 22, 134, 213

Walter George, 192, 197

Walter Henry, 9, 16, 28, 29, 37, 94,
132, 134, 180, 192, 196, 197, 237

William Henry, 37, 181, 184, 192,
193, 196, 213

Mansfield, A., 220

Mansfield, Erich, 206

Mansfield, John (Steward), 165

Mansfield, Maria, 200

Martin, Catherine, 113

Martin, Henry, 133

Martley, John, 134

Mason, Henry, 140

Mathews, Sister M. Helen, 189

Maunsell, George Woods, 213

Maxwell & Weldon, solicitors, 181

Maxwell, Alexander, 26, 85

Maxwell, George, 27, 85, 90, 99

Maxwell, Weldon & Co., solicitors, 156,
157, 158, 161

Mayo, Earl of, 72

Mayo, John Bourke, 4th Earl of, 130

Mayo, Robert Southwell Bourke, 6th
Earl of, 202

McCann & Naish, 208

McCann, James, 208

McCarthy, John, 133

McCarthy, Justin, 25

McCragh, John, 23

McCragh, Phillip, 23

McDaniel, William, 143

McDaniell, Phillip, 22

McDonald, T., 119

McDonald, Terence, 113

McDonald, Terrence, 119
 McEnniery, John, 137
 McGee, Daniel, 112
 McGrath, Maurice, 117
 McGuinness, Bridget, 27
 Mcguire, Richard, 120
 McLlevany, William, 52
 McKenna, Theobald, 192
 McNamara, Dillon, 21
 Mead, Walter, 185
 Meaney, Margaret, 143
 Meape, Thomas, 94
 Meath county, 153
 Clowanstown, 96
 Clownstown, 16, 71
 Killeen, 96
 Knockmark, 16, 21, 34, 38, 71, 85, 92
 Rathoath, 39
 Trim, 25
 Meath Railway, 85
 Medlicott, Edward, 109
 Medlicott, George, 189
 Meighan, James, 166
 Mercer, Grace, 123
 Meredyth, J. Barry, 33, 155
 Mettam, A.E., 168
 Meyers, John Charles, 32
 Michens, Marie, 199
 Milliken, John, 227, 236
 Missett, Laurence, 116
 Missett, Lawrence, 227
 Missett, Robert, 151
 Mitchell, James, 29, 36
 Moland, Elizabeth, 141
 Moland, Joseph, 150
 Molesworth, Robert, 150
 Molloy, E., 89
 Molloy, G., 92
 Moloney, Weldon S., 79, 87, 189
 Montague, Edward, 130
 Montgomery, John, 105
 Moore, Alice, 124
 Moore, Edward, 142
 Moore, George, 113
 Moore, H.S., 92
 Moore, Keily & Lloyd, solicitors, 83, 85,
 92, 98, 156, 182, 183, 184, 208, 218
 Moore, Michael, 123
 Moore, Mr, 227
 Moore, Ponsonby, 95
 Moore, Samuel, 39
 Moore, Stephen, 124
 Moore, Thomas, 103, 104, 110
 More O'Ferrall, Ambrose, 191
 More O'Ferrall, Richard, 234
 Morgan, Lady Sydney, 232, 237
 Mornington, Garrett Wellesley
 (Wesley), 1st Earl of, 25, 124, 129
 Mornington, Garrett Wellesley
 (Wesley), 2nd Earl of, 25
 Morrin, Rev. J., 156
 Morristown House, 9, 11, 108, 170, 171,
 172, 173, 181, 195, 198, 214, 215,
 231, 251
 Morrisy, Laurence, 252
 Morrogh, Leonard, 156, 157
 Mortemart, Marquis de, 239
 Mortimer, Michael, 35
 Mortimer, Phillip, 135
 Morton, William, 145
 Mossom, Elizabeth, 148, 149, 150, 151
 Mossom, Mitley, 149, 250
 Mossom, Robert, 149
 Motley, Walter, 103, 104
 Mounier, M., 257
 Mountstuart, Lord, 238
 Mourilyan, J., 181
 Mulhall, Patrick, 168
 Mulready, Patrick, 88
 Mulvany, Dr. V.P., 219
 Murphy, James, 157
 Murphy, Patrick, 117
 Murphy, Thomas, 144
 Murray, John, 24
 Murray, John, Capt., 31, 92

 Nangle Family, 214
 Nangle, Christopher, 153
 Nangle, John Hyacinth, 21, 35, 83, 155
 Nangle, Margaret, 122
 Neaile, Daniel, 111
 Neal, Mary, 144

Necker, Jacques, 241
 Nelson, Richard, 129
 Netterville, John, 125, 126
 Nettlefold, Edward John, 180, 186, 209, 218
 Nettlefold, Margaret Cecile (nee Mansfield, later Wood), 180, 182, 186, 204, 205, 209
 Nevil, Henry, 125
 Nevill, Henry, 123
 Nevill, R., 129
 Nevill, Richard, 102, 116, 227
 Newcomen, Thomas, 135
 Newn, Christopher, 111
 Nimmo, Alexander, 223
 Nolan, James (Junior), 156
 Norrington, George, 144
 Norris, Patrick, 29
 Nottinghamshire, 9
 Nowlan, Fr. M., 190
 Nowlan, Martin, 120
 Nowlan, Rev. M., 156
 Nugent, Richard, 17
 Nulty, James, 167
 Nuttall, Capt. Charles, 146
 Nuttall, Joseph, 142

O Shaghnessy, Joseph, 34
 O Shaghnessy, Roger, 34
 O'Brien, Edward W., 189
 O'Bryan, Derby, 17
 O'Bryne, Derby, 23
 O'Callaghan, Denis, 91
 O'Connor, Joseph, 84
 O'Connor, Nicholas, 87, 193
 O'Donnell & Woodlock, 253
 O'Donnell, Maurice, 136
 O'Donnell, Richard, 35, 83, 117, 201
 O'Dwyer, Anthonie, 132
 O'Ferrall, Ambrose, 38, 153
 O'Ferrall, Charles, 38
 O'Ferrall, Edward, 95
 O'Ferrall, James, 38
 O'Ferrall, Theobald, 124
 O'Ferrall, Victor Emanuel, 38
 O'Hagan, J., 92

O'Hagan, John, 89
 O'Hara, William, 35
 O'Kelly
 Arundell de Pentheny, 156, 157
 Blanche Apollonia (nee Arundell), 252
 Blanche de Pentheny, 156
 Edmund, 156, 204
 Edmund de Pentheny, 153, 154, 156, 252
 Edmund O'Donnell, 200, 252, 253
 Family, 10, 16, 83
 George, 21, 154, 156
 George Bourke, 21, 35, 36, 153, 154, 155, 156, 171, 198, 216, 252
 George Lionel, 86, 155, 156, 157, 199, 252, 253
 John de Pentheny, 156, 252
 Kate (nee Furlong), 253
 Margaret, 156
 Margaret Adelaide, 252
 Maria Bourke, 156
 Mary Anne (nee Maher), 252
 Pentheny de Pentheny, 156, 157, 252, 253
 Peter de Pentheny, 21, 36, 37, 78, 85, 155, 156, 157, 170, 179, 200, 211, 252, 253
 William Augustin Bourke, 156
 William Augustin Bourke, 153, 157
 O'Kelly Farrell, J.J., 232
 O'Kelly Trust, 10, 11, 85, 153, 157, 158, 159
 O'Kelly, William, 132
 O'Mahony, J., 90
 O'Mearie, Teige, 132
 O'Mulloony, William, 132
 O'Neill, Bridget, 28
 O'Reilly, J., 177
 O'Reilly, J.A., 128, 130, 233
 O'Reilly, James Archbold, 105, 226
 O'Reilly, John, 119, 128, 129
 O'Reilly, Philip, 89
 O'Reilly, Richard L., 41
 O'Reilly, Richard Lattin, 37
 O'Shanachan, Hugh, 132

O'Shee, John, 34
 Odlum, Edward, 88
 Odlum, Edward J., 85, 100
 Odlum, Edward John, 38
 Odlum, Henry, 25
 Ormonde, James Butler, 2nd Duke of, 229
 Ormsby, Conway, 151
 Orpen, Mr, 157
 Osberne, Nicholas, 18, 23
 Osberne, Thomas, Sir, 23
 Oscott College, 195, 201
 Ossory, Bishop of, 144
 Ossory, Hugh Hamilton, Archbishop of, 130
 Ossory, John Kearney, Bishop of, 117
 Ossory, Robert Fowler, Bishop of, 117
 Ossory, Thomas, Earl of, 18
 Owen, Robert H., 193
 Owens, Bridget, 33
 Oxholm, Adelaide Maria (nee O'Kelly), 21, 156, 199, 252
 Oxholm, Carl, 156
 Oxholm, Eleanor Sophia (nee O'Kelly), 21, 156
 Oxholm, Harold, 21
 Oxholm, Oscar, 21, 34, 199, 252

 Pack, Richard, 38
 Paget, Edith, 182
 Paget, Thomas Guy, 182
 Pajat, E., 199
 Palmer, William, 149, 150
 Parker, Major, 89
 Parry, John, 236
 Parsons, Richard, 110, 111
 Pateson, Richard, 150
 Patfull, John, 146
 Patterson, Martin, 87
 Peare, C.H., 94
 Peirce, John, 230
 Pennefather, Edward, 228
 Penrose, George, 143
 Penrose, George (Junior), 35
 Percy, Anthony, 104, 107, 115, 116, 122
 Percy, Henry, 104, 107

 Percy, Robert, 104
 Perrotin de Barmond Family, 261
 Petrarch, 241
 Phibbs, W. Talbot, 182
 Phillips, George, 119
 Phillips, Lewis, 141
 Phillips, T., 240
 Phillpotts, Arthur H.C., 30
 Pierres, Vicomte de, 199
 Pigott, David R., 226
 Pilkington, H.B., 85
 Pilkington, Samson, 25
 Pius IX, 199
 Plan of Campaign, 10
 Plunket, John, 118
 Plunkett, Thomas, 10, 36, 114, 119, 120, 128, 130, 232
 Pope, Richard, 129, 131
 Postz, C., 199
 Power Family, 214
 Power, Alexander, 250
 Power, Annetta (nee Porter), 249
 Power, Catherine, 133, 136
 Power, Edmond, 135, 182
 Power, Edmund, 132, 135
 Power, James, 250
 Power, John, 18, 132, 133, 250
 Power, Lambert, 137, 139, 249
 Power, Margaret, 132
 Power, Mary, 250
 Power, Maurice, 142
 Power, Nicholas, 132, 133, 134, 137, 138, 249
 Power, Nicholas Alfred, 117
 Power, P., 196
 Power, Patrick Alfred, 35
 Power, Richard, 18, 132, 138, 250
 Power, Thomas, 132, 137, 250
 Power, Vallentine, 132
 Power, Walter, 133, 136, 137, 249
 Power, William, 134
 Prendergast, Francis, 140
 Prendergast, Robert, 132
 Prendergast, Thomas, 140
 Prendergast, Thomas, Sir, 34
 Property Defence Association, 190

Purcell, John, 139
 Quain & Powell, 208
 Quan, James, 117
 Quan, James Wyse, 118
 Quan, Margaret Wyse, 118
 Quan, Thomas, 117, 129
 Quinn, Michael, 29
 Quinn, Peter, 102
 Quinn, Thomas, 102
 Quirke, Michael, 103
 Ranelagh, Richard, Earl of, 17, 23
 Rankin, George, 26
 Ray, Charles, 213
 Reade, George, 137
 Red House, 30, 31, 67, 92, 171, 172, 211
 Red House Farm, 42, 83, 88, 119, 124
 Reddin, Ann, 115
 Reddin, Patrick, 115
 Reeves, J.B., 86
 Regal, John, 42
 Reid, John, 210
 Reilly, John, 10, 37, 105, 108, 109, 119, 231
 Reilly, Margaret, 105
 Reilly, Samuel, 105
 Reily, Patrick, 226
 Renard, M., 181
 Riall, Phineas, 34
 Ridgate, Hugh, 148
 Rivers, Bartholomew, 141
 Rives, Charles, 110
 Roberts, Edward, 17, 23, 134
 Roberts, Rev. John, 143
 Robinson, Garrett, 90
 Roche, David, 17
 Roche, Fr James, 253
 Ronane, Catherine (nee Mansfield), 19
 Ronane, James, 19
 Ronane, William, 19
 Ronayne, John, 80
 Roots, Georgina, 91
 Rorke, Edward, 31
 Rorke, Michael Andre, 21
 Rose, Salvator, 243
 Rose, William, 112, 124, 227
 Ross, James, 167
 Rourke, Christopher, 168
 Rourke, John, 36, 37, 109, 110, 119
 Rourke, Margaret, 110
 Rourke, Thomas, 110
 Rutherford, Elizabeth, 114
 Rutledge, Thomas H.B., 156, 157, 158, 160
 Ryan, Godfrey, 237
 Ryan, James, 43
 Ryan, John, 138
 Ryan, Mary, 138
 Ryan, Thomas, 38
 Rynd, Fleetwood, 84
 Sabine, Col. John, 128
 Sargent, Henry, 41, 90
 Sarsfield, Francis, 111
 Sarsfield, John, 111
 Scholefield, Robert, 39, 75, 92, 98, 182, 184, 205, 218
 Scott, Emma, 237
 Scully, John, 88
 Segrave, Neal, 231
 Shakespeare, William, 242
 Sharsfield, John, 111
 Shaw, Edward, 153
 Shaw, John, 133
 Shea, James, 143
 Shea, Richard, 143
 Sheils, John J., 98
 Shephard, John, 151
 Sheridan, Terence, 108
 Sherlock, John, 35
 Sherlock, Thomas, 197
 Sinclair, Sir John, 239
 Sinnott, James, 237
 Sinnott, Michael, 126
 Skeet, Francis, 182
 Smith, John, 141
 Smullen, John, 167
 Smyth, Edward J., 38
 Smyth, Henrietta (nee Snow), 147, 245, 246, 247
 Smyth, John, 143

Smyth, Martin, 146
 Smyth, William, 245, 246, 247
 Snow
 Anna Maria, 145, 147, 178, 247
 Elizabeth, 245
 Frances (nee Strahan), 141, 245, 248
 Henry, 142, 144, 147, 178, 245, 246, 247
 John, 147, 246, 247
 John (son of Robert Snow, Junior), 245
 Maria, 178, 245
 Martha (nee Benfield), 245
 Robert (Junior), 12, 35, 129, 140, 141, 142, 143, 144, 145, 146, 147, 178, 228, 232, 245, 246, 247, 248
 Robert (Senior), 35, 140, 141, 142, 143, 144, 145, 146, 147, 245, 246
 Sidnam, 140
 Sydenham, 145, 245
 William, 246
 Sotheby, William, 107
 Southern Railway, 79
 Sprigg, William, 17, 23, 122
 St. Laurent, M. Roume de, 241
 Stael, Madame de, 241
 Stannard, E., 123
 Staples, William, 88, 93
 Stephenson, Thomas A., 94
 Stevens, John B., 255
 Stevenson, Mr, 146
 Stewart, Anne, 21, 38
 Stokes, Capt. R.H., 89
 Stonyhurst College, 210, 211
 Strahan, John, 141, 248
 Strettell, Thomas, 133
 Stuart, James, 236
 Stuart, James Francis Edward, 229
 Sullivan, Thomas, 42
 Sutcliffe, J.R., 156
 Sutcliffe, M., 201
 Sutton, James, 235
 Sutton, John, 142
 Swan, Sarah, 229
 Sweetman, Edmund, 217
 Swiney, Denis, 126
 Synnott, Mrs, 223
 Synnott, N.J., 182
 Taafe, Robert, 192
 Taylor, Jane Elizabeth, 181
 Taylor, Thomas, 40, 231
 Taylor, William, 85
 Tench, James, 88
 Thomas, John, 145
 Thompson, Peter, 149
 Thompson, Richard, 125
 Thompson, Thomas H., 85
 Thorn, Eugene, 255
 Thorn, Herman, 255
 Thorn, Jane Mary (nee Jauncey), 256
 Thorn, Jeane Marie (nee Jauncey), 255
 Thunder Trust, 97, 200, 216, 217
 Thunder, A., 98
 Thunder, Alex E., 218
 Thunder, Alexander, 217, 218
 Thunder, Edmund, 184
 Thunder, Edmund J., 83
 Thunder, Eliza Pauline (nee Mansfield), 20, 97, 180, 193, 195, 200, 218
 Thunder, Francis, 156, 158, 217
 Thunder, George, 20, 21, 35, 36, 37, 78, 83, 97, 180, 184, 193, 200
 Thunder, John, 35, 83
 Thunder, John M., 213
 Thunder, Lattin, 39, 184, 200, 217
 Thunder, Mary Anne (nee O'Kelly), 252
 Thunder, Michael Harman Dalton, 97
 Thunder, Patrick, 217
 Tierney, Rev., 96
 Timmons, James, 115
 Timmons, Patrick, 115
 Timons, Patrick, 119
 Tinison, Joseph, 145, 146, 147
 Tinnison, Deborah, 140
 Tinnison, Joseph, 140
 Tipperary county
 Ballycarroll, 133
 Ballyderry, 29, 44, 134, 135
 Ballyglassheen, 133
 Ballylissane, 144
 Ballymoran, 134

Ballynagranagh, 136
 Ballynavin, 133
 Ballynoran, 29, 134, 135
 Ballynorry, 133
 Ballyrichard Road, Carrick-on-Suir, 28, 29, 135
 Bridge Lane, Carrick-on-Suir, 136
 Carrick-on-Suir, 9, 10, 16, 44, 94, 132, 134, 135, 136, 137, 196
 Clekyle, 133
 Clongour, 133
 Derrygrath, 34
 Dovehill, 29, 134, 135
 Graide, 144
 Keal, 144
 Killaloan, 138
 Killoloan, 136
 Lisheen, 133
 Lisnamucky, 135
 Main St., Carrick-on-Suir, 29, 136
 Newtown, 136, 138
 Shanbally, 144
 Tisdale, Philip, 137
 Tobin, Edward, 38
 Tobin, Michael, 28
 Toole, Edward, 119
 Towers, W.G., 91
 Townley, C.A., 27
 Tracey, Michael, 114
 Tracey, R.H., 42
 Tracy, Michael, 27
 Tracy, Richard, 90, 116
 Tracy, Richard J., 83
 Treacy, Richard, 92
 Treacy, Richard H., 89
 Trench, Thomas Cooke, 188, 189, 190, 191
 Trevanion, John, 147
 Trevanion, M., 129
 Trinity College, Dublin, 195
 Troy, Thomas, 25
 Turner, Captain J., 185
 Tynan, Thomas, Rev., 27, 31
 Tyrone, Richard, Earl of, 23
 Vallance, Major General Charles, 222
 Vaughan, Charles, 125
 Vesey, Charles Colthurst, Col., 30
 Victor Amese, King of Sardinia, 241
 Victoria, Queen, 200, 205
 Villiers, Edward, 18, 19, 34
 Villiers, Katherine (nee FitzGerald), 18, 19, 34
 W. Wilson & Son, 208, 212, 217, 218
 Wadding, Thomas, 16
 Walker & Baillie, solicitors, 83
 Walker, Catherine, 145
 Walker, Henrietta, 142, 143
 Walker, John, 133, 141, 143, 145
 Walker, Maynard, 141, 142, 145
 Walker, Torton Samuel, 35, 36, 81, 83, 121, 130, 216, 225, 228
 Wall, James William, 135
 Wall, Rev. Garrett, 135
 Walls, Robert, 138
 Walsh, John, 142, 237
 Walsh, Michael, 136
 Walsh, Patrick, 41
 Walsh, Sir James, 23
 Walsh, Thomas, 18, 24
 Walsh, W.J., 87
 Warner, James, 111
 Warren, John, 231
 Warren, Robert, 105, 129, 227
 Washington, General, 235
 Waterford city
 Ballyrobbin, 10, 101, 106, 117, 126, 127, 129, 130, 131, 140, 141, 143, 144, 146
 Ballyrobert, 19, 23
 Broad St., 143
 John's Lane, 141
 John's St., 140, 143
 Newrath, 143
 Robbinstown, 117, 141, 146
 Robertstown, 106, 140, 141
 Robertstowne, 19
 Waterford county, 19
 Ardsillagh, 19
 Athemrain, 29
 Ballenvelly, 16

Ballicullane, 23
 Ballinamultina, 9, 10, 16, 17, 18, 19,
 20, 22, 23, 24, 25, 33, 34, 40, 45,
 48, 51, 69, 78, 79, 80, 81, 99, 166
 Ballindruma, 16
 Ballindrumma, 25, 45
 Ballingowre, 132
 Ballinore, 16
 Ballinure, 16, 25, 45, 78
 Ballyamnapy, 19
 Ballybought, 19
 Ballybrack, 19
 Ballycurrane, 16, 40, 45
 Ballycurrane North, 20
 Ballygarny, 19
 Ballygarty, 19
 Ballygollinney, 19
 Ballyharrowhan, 17
 Ballyhosly, 19
 Ballykearins, 140, 141
 Ballymacart, 40
 Ballynaclashy, 132
 Ballynacourty, 19
 Ballynagilky, 23
 Ballynagilly, 17
 Ballynalackin, 17, 23
 Ballynegauly, 19
 Ballynemucke, 19
 Ballynetlessy, 97
 Ballynimeag, 29
 Ballynoe, 19
 Ballyowen, 19
 Ballyquin, 19
 Ballyrade, 19
 Ballyshonick, 19
 Balyharoehan, 19
 Balymcgilmen, 19
 Bankinda, 19
 Barronsland, 23
 Bliantfitsowne, 17, 23
 Bolynmontyne, 17, 23
 Brown's Land, 19
 Brownesland, 40
 Cahirnaleyge, 17, 23
 Carridirragh, 23
 Carrigeene, 19
 Carrigeenusagh, 19
 Carrigvansagh, 19
 Carrycrooky, 23
 Clashmore, 40, 79, 97, 132
 Clinegoggyall, 17
 Clonegoggyall, 23
 Cooliboe, 97
 Corradowne, 17, 23
 Corroughduff, 134
 Counaghduff, 134
 Culabow, 132
 Cuppaghduffe, 132
 Curraghduff, 136
 Curraghduffe, 132, 133, 134
 Curraghnesleady, 140
 Currymore, 132
 Drenanbegg, 19
 Drenmore, 19
 Dromany, 23
 Faghaghmilon, 16
 Faithleg, 143
 Fayrbreacke, 17, 23
 Fearranmollyn, 17, 23
 Ffaran Garott, 19
 Garranatwyny, 132
 Glantullaghanane, 17, 23
 Glyn, 24
 Gorbolog, 19
 Gragavalla, 138
 Gragebally, 132
 Grageredmond, 23
 Grageually, 133
 Gragevally, 134
 Graigevalley, 134
 Graiggurteene, 17, 23
 Graigvally, 133
 Grey Quarter, 24
 Gutinebally, 132
 Keaperoyne, 29
 Keappagh, 29
 Kilballykilty, 132
 Kilcollman, 19
 Killabrigill, 132
 Killmalloe, 24
 Killmalloe, 40
 Killongford, 9, 19

Killquane, 132
 Kilmoew, 97
 Kilongfort, 40
 Kilrosse, 19
 Knockanaferrin, 132
 Knockanaffe, 132
 Knockanagherigh, 17, 23
 Knockanemaffen, 133
 Knockanenassrin, 134
 Knockaneneffrine, 134
 Knockaniska, 16, 45
 Knockanofring, 134
 Knockaufferin, 133
 Knockbrack, 22
 Knockbwoy, 17, 23
 Kylkwona, 23
 Kyllewona, 17, 23
 Lackamore, 16, 45
 Lackintillagh, 23
 Leachyndarragh, 17
 Leackyndarragh, 23
 Leoyquillin, 132
 Leyraguillen, 132
 Lickowrane, 17, 23
 Liscomasky, 19
 Liscorbane, 19
 Liseaghellegg, 19
 Lisgriffeene, 23
 Liskeeny, 17
 Liskerim, 24
 Liskerine, 24
 Liskienny, 23
 Lisliegh, 17, 23
 Lisnamanastragh, 19
 Lirashellmore, 19
 Lyecullen, 133
 Lyrchullge, 17
 Lyrchullye, 23
 Lyreginllin, 134
 Lyrekilliguoan, 17, 23
 Lyrequillin, 134
 Lyrnoneauharry, 17, 23
 Mapestowne, 19
 Moneadihy, 134
 Moneguile, 133
 Monenedehy, 133
 Monenedihy, 134
 Monenedihy Lower, 136
 Monenedihy Upper, 136
 Monequill, 132, 134
 Moniginll, 134
 Mountaincastle, 23
 MountainCastle, 17
 Munynamucky, 17, 23
 Newtowne, 19
 Obertagh, 97
 Ralead, 19
 Rathgormick, 132
 Rathgormuck, 9, 10, 44, 132, 133,
 134, 136, 137, 139, 249
 Rosmire, 19
 Sallins, 87
 Shadballymore, 23
 Shanakill, 19
 Shanballyana, 17, 23
 Shankill, 40
 Siskinane, 17, 23
 Sleady, 19, 37, 140, 141, 181, 248
 Slevegoe, 132
 Thworanya, 17, 23
 Tworinloghra, 17, 23
 Webb, Elizabeth, 149
 Weldon, General, 156
 Wellesley, Garrett (Wesley), 104, 123,
 151
 Welsh, John, 33
 Welsh, Robert, Col., 24
 West, Robert, 144
 West, Thomas, 245
 Westmeath county
 Goldresland, 97
 Westrop Estate, 184
 Wexford county, 38
 Ballyboggan, 154
 Castlebridge, 154
 Clough, 148, 229
 Cullenstown, 141
 Poulsar, 154
 Wilton, 148, 229
 Weyland, John, 244
 Whelan, Peter, 42
 White & White, solicitors, 27, 83

White, Charles, 108
 White, Francis, 43, 77, 134, 136, 138, 139
 White, James, 103
 White, John, 43, 44, 77
 White, Jon G., 218
 White, Sir Nicholas, 101
 White, Thomas, 77, 134, 135, 138
 Whitlock, Thomas, 149
 Wicklow county
 Baltinglass, 87
 Knockendarragh, 104
 Wilkinson, Peter P., 93
 Williamson, William, 104
 Wilson & Son, 206
 Wilson, Edward, 113, 120
 Wilson, John, 151
 Wilson, Richard, 104, 105
 Wilson, William, 113, 116, 124, 227
 Wiseman, Edward, 110
 Wiseman, Mary, 110
 Wogan, David, 152
 Wogan, James, 152
 Wogan, Robert, 152
 Wogan, William, 152
 Wolfe, John, 116, 232
 Wolfe, Theobald, 124, 137
 Wood, Richard Morton, 182, 204, 205, 209
 Woulfe
 Ann, 249
 Family, 9, 12, 214
 Joan, 136
 Mary (nee Power), 132, 137, 249
 Mathew, 135, 138, 139, 249, 250
 Walter, 132, 133, 134, 135, 136, 137, 138, 139, 140, 249, 250
 Wright, John, 138
 Wright, Mr, 227
 Wright, William, 110
 Wynne, Eliza, 84
 Wynne, John, 84, 199
 Wyse, Francis, 117
 Wyse, James, 139, 247